DAILY, 5c

COLONIST TELEPHONES

All Departments ..... E 4111

AFTER 11:30 P.M. AND BEFORE 8:00 A.M. AND SUNDAYS

News Desk ..... E 4468
Reporters ..... E 8208
Sports ..... E 7090
Social, Inland News ..... E 0263
Circulation Mailing Room ..... E 9725

The Daily Colonist.

THE OLDEST DAILY ON THE PACIFIC COAST—ESTABLISHED 1858

SUNDAY, 10c

WEATHER FORECAST

Victoria and Vicinity—Clear and cooler. Winds south-westerly 15 m.p.h. becoming light in the evening.
High Today—68
Yesterday's Sunshine—15 hours

NO. 171—NINETIETH YEAR

VICTORIA, BRITISH COLUMBIA, WEDNESDAY, JUNE 30, 1948

TWENTY-TWO PAGES

Reds of Yugoslavia Charge Cominform With Lies, Slander

Angry Defiance Colors Response To Condemnation of Tito's Rule

BELGRADE, June 29 (AP).—In angry defiance, Yugoslavia's Communist Party tonight accused the Russian-led Cominform of lies and slander. It declared firmly its relations with Russia "must be based on confidence and not on spying."

This in general was its 10,000-word answer to the Cominform's condemnation of Premier-Marshal Tito's regime and its call upon "loyal" Yugoslav Communists to overthrow the country's leaders unless they mend their "nationalistic ways."

With language unprecedentedly harsh for exchanges between Communist comrade countries, the Yugoslav party denounced as absurd a long list of Cominform charges, ranging from hostility toward Russia to attempts to spread favor with Western nations.

The sharply-worded Yugoslav statement was issued only by a declaration that "direct contact" between the Bolshevik party of Russia and Yugoslav party organization is necessary to iron out differences.

"Only in such a way will there be a solution," the statement said.

"The central committee of the Communist party of Yugoslavia awaits the help of Russia."

But this apparent willingness to conciliate the differences was advanced without a sign of knuckling under to Russian pressure.

One by one, the statement denied the Cominform's accusations that Yugoslavia has strayed from the party of Marxism and from close co-operation with the Communist countries into the errors of nationalism.

It claimed, moreover, that those accusations were laid down without Yugoslavia having received getting a chance to defend themselves.

It even took issue with the allegedly fanatical Politburo, moulder of Russian strategy.

"The Russian Politburo did not wish to discuss the subject and does not try to put away the lies" about the Communist central committee of Yugoslavia's Communists, the reply declared.

It complained that neither the magazine published in Belgrade by the Communist International Information Bureau (Cominform), nor the Russian press ever puts facts about "the enormous successes of Yugoslavia in its work on construction and reconstruction during the five-year plan. They should not be silent about facts, prove it."

While rejecting the charges, the committee called upon party members to close their ranks even tighter and to exert more effort to continue the building up Socialism in the country.

Belgrade was calm. There was not the slightest outward manifestation of the angry political atmosphere.

The first forces against the Yugoslav party, the reply said, were made by the Czech Committee of the All-Union (Bolshevik) Communist Party in a letter dated 10 March.

This letter notified Yugoslavia that the other parties in the Cominform had been told of the charges without notifying Yugoslavia's Central Committee of Party about them.

Morning newspapers did not carry the Cominform statement lambasting Tito and his principal Communist aides. But the news seeped through the day by word of mouth.

There appeared to be no foundation for reports of martial law, troop movements and other events out of the ordinary.

Door Open For Tito To Return

MOSCOW, June 29 (Reuters).—The door has been left open for Marshal Josip Tito and the leaders of the Yugoslav Communist Party to return to the fold of the Cominform if they renounce the "errors" of their policy which led to their expulsion, according to the best informed neutral observers here.

This is how these observers interpreted the Cominform declaration:

1. The Yugoslav Party had been temporarily excluded from the Cominform because of its stubborn attitude, ambitious leaders and generally because of its "nationalistic" elements. These elements had achieved ascendancy in the last six months and now failed to admit the errors of their policy which they did not conform with the unified policy of the other eight members led by the Soviet Union.

2. The other Cominform members believe "healthy" elements in the Yugoslav Communist Party will set matters right. This would involve convincing Marshal Tito and other highest party leaders their line is wrong. If they publicly renounced their errors the Cominform would welcome the Yugoslav Party back. But if the leaders still persisted in their errors the rank and file would have to change the leadership.

The view of the Cominform was that to building up a new state, Yugoslavia must learn from the great, accumulated experience of the Soviet Union—particularly in agrarian reforms—and not try to race ahead in matters such as the liquidation of kulaks (the big farmers) before the country was ready for it.

But the main burden of the Cominform charge was that certain Yugoslav Party leaders were looking westward, falling for the "blackmail" and "threats of the imperialists" and hoping to appease them by concessions which would result in the "gradual degeneration of Yugoslavia into capitalism."

Federal Aid Requested To Halt River Erosion

OTTAWA, June 29 (CP). — The Federal Government was urged today to take a greater hand to controlling erosion on the shores of Canada's lakes and rivers.

Commons members from ridings bordering on the great lakes and British Columbia rivers complained of heavy losses through erosion and asked that the Dominion take action to halt it.

For the great lakes, they sought a joint Dominion-Provincial-United States plan.

For the western rivers, members urged that Parliament pass legislation giving the Federal Government more responsibility for the land edging the streams.

The debate came on works department estimates.

George Cruikshank (L., Fraser Valley) and H. E. Winch (People's C.C.F., Kootenay West), whose constituencies were hit by the floods in British Columbia, joined in asking Federal action to prevent river erosion.

Parliament should amend its legislation to give the Government authorization in this respect, he said. At present, it was responsible only for channel clearances on navigable streams.

But on the Fraser Valley in recent years, dyke after dyke had been flooded away, along with buildings and many millions of dollars were at stake.

"It is time the Parliament of Canada looked at river bank erosion in the Fraser Valley," Mr. Cruickshank said. "It is a national problem."

He said he wanted to see a commission set up immediately, with full authority for diking, channelling, dredging and any other action to halt erosion.

Works Minister Fournier replied that, wherever dredging was necessary to avoid erosion, the department would undertake it, instructions to this effect would be given immediately.

Mr. Enveridge urged that the works department make a survey of the Columbia River from the international boundary to its source to see what might be done to prevent receiving floods at various points. He asked that particular attention be paid to averting damage at Trail, B.C.

Berlin's Pre-Riot Currency Queues

This photo shows a long line of Berliners in front of the Russian Central Currency Exchange, waiting to exchange old Reichsmarks for new Soviet-stamped marks. A little later rioting broke out, resulting in several deaths and injury to many. Germans stood in line all night to be ready to get the Russian approved currency, which bears a small Soviet stamp.

BULLETINS

Missing

TAMPA, Fla., June 29 (AP).—The 38-foot boat Hazel, which left on a Gulf fishing trip Sunday, was missing tonight with an estimated 14 to 20 persons aboard.

Transport Ban

PANAMA, June 29 (CP).—President Enrique Adolfo Jimenez announced today a decree forbidding ships and planes under Panamanian registery from transporting men of military age and arms to Palestine and Arab countries. The decree was intended to aid enforcement of the Palestine truce.

No Defence Pact

LONDON, June 29 (CP).—Prime Minister Attlee, denying there is a defence agreement between Britain and the United States, said today the relations between the fighting services of the two countries are "close and cordial."

Buses Start Sunday On Last Two Routes

Victoria's mode of transportation for the last 50 years—the electric street railway system — will disappear from the city's streets this week-end.

B.C. Electric officials announced last night the final step in the conversion program from street cars to buses would be taken at midnight Saturday when the last two remaining lines, the Beacon Hill and the Outer Wharf, would be replaced by buses.

R. R. Hall, transportation manager, said the routes for the new Outer Wharf and Beacon Hill bus lines would combine the Beacon Hill line with Hanlan, and make the Outer Wharf service a direct line from the Outer Wharf to the city and return.

The Beacon Hill bus will start from a loop at Niagara, Douglas, Battery and Government Streets, proceeding via Niagara, Menzies, Belleville and Government to Yates Street, where it will become the Hanlan line proceeding directly up Yates Street over the present Hanlan route.

Outbound Hanlan passengers will board the bus on the south side of Yates Street, and Mr. Hall drew attention to the fact that the linking of the two lines would eliminate the loop which the Hanlan bus at present makes from Yates Street around Douglas, Johnson and Blanchard Streets.

The Outer Wharf line will proceed from a terminal loop of Dallas Road, Pilot, Niagara and Dock Streets, via Dallas Road, Erie, St. Lawrence, Superior, Government and Cormorant Streets to Douglas Street, returning via Douglas, Fairfax, Avenue and Government Street. The city terminus of this line will be on Pandora Avenue on the City Hall corner.

Mr. Hall stated the buses would operate on approximately the same service schedules as are at present in effect in the two areas. No material changes are being contemplated at this time.

Ripple Rock Still Defies All Efforts

OTTAWA, June 29 (CP).—Ripple Rock, notorious shipping hazard on the north end of British Columbia, still is defying all efforts aimed at its removal, Works Minister Fournier said today in the Commons.

He made the statement after Lionel Chevrier (L., Lachine-Montreal) asked the permanent secretary about work on removal of the rock.

"To date, really it is no more advanced than it was last year," said Mr. Fournier.

But, he added the department has not given up hope and some day a way will be found to remove the submerged hazard.

The rock is located in Seymour Narrows, north of Campbell River between Vancouver Island and Quadra Island.

In a previous debate, the suggestion was advanced that the Government try dropping an atomic bomb on the obstruction if all else failed.

Bicycle Case Suspected As "Racket"

City police are continuing their investigation into a possible racket in bicycles and parts.

No charges have been laid as yet and no one is being held.

The case will be turned over to the police department today under the supervision of Det. Davig Donaldson, police said.

A large number of bicycle frames, wheels, handlebars and other parts have been brought to the city station for investigation.

Some frames appear to have the serial numbers obscured or obliterated. At least six frames, some repainted, and enough wheels to make 13 bicycles are being examined.

The investigation started Monday night following a check-up by Constables James Strong.

In the past, many bicycles have been reported stolen or missing. Only a portion of these have been recovered.

Dock Strike's End Seen As Many Vote to Work

LONDON, June 29 (CP).—Britain's two-week-old dockers strike appearently neared its end tonight in wave of back-to-work votes.

But it left the country facing a reduced food ration and millions of dollars out of pocket in a stalled export recovery drive.

On the heels of a government announcement of a state emergency and Prime Minister Attlee's fresh broadcast to strikers, more than 1,000 of the 19,000 workers out in London voted to return to work tomorrow.

Since the return was sponsored by the unofficial strike leaders, it is expected the others will go back at the docks where more than 1,000 troops have been unloading vital food cargoes for several days.

The back-to-work movement spread to Liverpool and Birkenhead where dockers had struck in sympathy with the London walkout, while Hull began over a "dirty cargo" pay grievance of 11 men.

Attlee told the cheering Commons today that "from reports received there is a good prospect of peaceful resumption of work tomorrow."

But he said the emergency regulations under which the Government would use troops in time to unload ships and would have wide powers to requisition and maintain the country's food supply, have been drafted.

If it was still found necessary to conscript them, they would be enforced tomorrow, he added.

Meanwhile most experts estimated that Britain has between 30,000 and 40,000 tons of meat with more than 100 ships tied up in London alone.

Alaskan Glacier Bought as Prize

VANCOUVER, June 29 (CP) — For coats, diamond rings and automobiles weren't enough. Now It's an Alaskan glacier.

John Cuedal, 34 - year - old owner and producer of a radio program, today revealed his purchase of an Alaskan glacier as a radio prize.

He said it would be used as a "gag."

Consumers' Association Protests Rising Prices; Urges Action by Ottawa

Wheaton, Miles, Labor Leaders Draft Resolution to Government

A public meeting sponsored by the Canadian Association of Consumers last night gave its unanimous support to a five-point resolution calling on the Federal Government "to take all necessary steps" to stop rising living costs.

Mrs. Alfred Carmichael who acted as chairman of the meeting, said in the hall of the Victoria and District Trades and Labor Council, that the resolution would be forwarded to Ottawa through the national headquarters of the consumers' body in Ottawa.

FRAMED BY FOUR

The resolution was framed by D. H. Wheaton, president of the Victoria Builders' Exchange, Walter Miles, president of the Victoria and Chamber of Commerce, Percy Rayment, president of the Trades and Labor Council (A.F.L., and George Williamson, secretary of the council.

The resolution, accepted "regardless of the interests of any section of our population," requested the Government to,

1. Take immediate and drastic action to implement the recommendations of the Parliamentary committee on prices.

2. Explore all avenues of increased production;

3 Subsidize the production of essential commodities.

4. Curb excessive profit-taking by manufacturers and wholesalers.

5. Curb wages, except in cases where workers are in a wage bracket that does not provide an adequate standard of living.

The resolution further urged the Federal Government to implement a stand policy of full employment, posing such controls and subsidies as may be necessary to stabilize prices.

WHOLE COMMUNITY

Prior to the framing of the resolution, which was done to private Mr. Wheaton told the meeting it would be a "shame" if anything any resolution which could not be representative of the entire community.

"Labor says it didn't first break controls by asking for wage increases, any group might say they did," he said. "We should not concern ourselves with who started the vicious circle of price increases, but how to do something to stop it."

Mr. Wheaton said the profit-grabbing evident among certain manufacturers proved them to be "no better than highwaymen."

"But even if you do take away profits in some cases you wouldn't be able to lower prices within the range of lower income groups," said Mr. Wheaton. "The only way to increase the standard of living is through greater productivity."

Mr. Rayment said labor, in 1944, would have supported a move to hold wages increases "when there was a fairly equal amount of control of prices and wages."

"It must be shown that prices can be held down through subsidy and control before labor can fall in line," he added.

MUST CO-OPERATE

"It seems to me labor has got to co-operate — it must and I think Mackiburgh, "When we get labor in line we can get management in line. Labor doesn't admit the increases it has asked."

Mrs. Carmichael told the meeting the Canadian Association of Consumers was a national organization, non-partisan and non-sectarian." She deplored attempts of the British Columbia Housewives Consumers' Association to start a buyer's strike.

"If you have a buyer's strike the small stores are naturally hit," she said.

In answer to a suggestion from the floor that the association go on record in opposition to the 3 per cent sales tax to be imposed by the Provincial Government on July 1, Mrs. Carmichael said her organization was national in scope and could not deal with provincial problems.

Fix Reward Following Ship Attack

PORT ARTHUR, June 29 (CP). Canadian Steamship Lines announced it had posted a reward of $1,000 for information leading to the apprehension and conviction of men who boarded the freighter the Martian early today and injured five members of its crew.

The company said shotguns would be issued to all its vessels and the crews ordered to shoot "troublesome persons" attempting to board.

A. J. Linfoot, Lakehead manager for the company, said the raiders were "professional gangsters." They boarded the Martian in galley and every dish in it, threw the top of the stove into the lake and "tried to get at the crew," he added.

Some of the five injured men—in hospital with head injuries and bruises—said they were struck before they were awaks with baseball bats and steel rods in places of rubber hose. The attackers fled before police arrived.

Polio Hits Four Men On Ship

Three crew members of M.M.C.S. Albertakan, Tribal Class destroyer which arrived here from the East Coast yesterday, have been placed in isolation in Royal Jubilee Hospital for observation as poliomyelitis suspects, the navy announced early this morning.

One man, Edward Zimmerman, 22, of Victoria, died Monday as the ship raced for Astoria, Ore., in an effort to get the rating to hospital.

The men taken to hospital here are:

P.O. Stoker (M) Jeremiah Blythe, Victoria.

A.B. Dwight Cousins.

A.B. William Purvis.

No addresses were available this morning, but the Navy said that each of the 18 in all cases have been notified.

Medical authorities said late yesterday that the Albakanan would be quarantined for 14 days. Until the officer of infection is over aboard the vessel, it will remain at anchor outside the harbor.

Preliminary diagnosis indicated that poliomyelitis could be ruled out in the man's death, it was stated. The announcement said that the disease had not been confirmed.

Condition of Cousins was considered more serious than that of the other two. His condition was described as "very serious," with the other two "serious."

Jet Bomber Taking Tests

SEATTLE, June 29 (AP). — The Boeing Airplane Company's first swept-wing strategic bomber is undergoing new flight tests at Moses Lake Air Base after a layoff during which the company announced today.

End of Berlin Blockade Hinted by Soviet Chief

BERLIN, June 29 (CP) — Soviet Marshal Vassily Sokolovsky held out hope today that the Russian-created blockade of Berlin may be ended before the city's food runs out.

The Russian commander, replying to a British request for relief lifted the blockade or take the blame for starving the German residents of the British, American and French sectors of Berlin, said he learned the city had food on hand for "several weeks."

"I hope that in this time we can have the trains running as usual," he said in a letter to the British commander, Sir Brian Robertson.

The letter was made public by the Russian - licensed news agency, ADN.

Sokolovsky told that at the same time, however, that the Russians have proposed to meet the Western requirements for any violations of the air corridors in the event Britain, America and France set to feed the city with sky - borne supplies.

At the start of the land embargo, begun with the imposition of Russian restrictions on motor and rail traffic last week, food reserves in the western sectors were sufficient for only four weeks.

Although A.D.N. reported that all traffic had been stopped along the Elbe, British officials said that barges were continuing both in and out of Berlin, although considerably impeded by Russian controls.

Statisticians Tell Why Price Levels Still Soar

OTTAWA, June 29 (CP). — Facts and figures don't lie, they say, so today's Dominion Bureau of Statistics shakes them its business cried reason why the cost of practically everything from soup to nuts is higher.

The reasons were contained to an analysis of the country's prices problem. They were prepared by the Bureau of Statistics and presented in fairly simple language to its monthly statistical review.

The bureau's figures followed hot on the heels of the Commons debate on prices and Parliament's special committee investigation into the rising cost of living.

The bureau said the following are the most important reasons:

1. Changes in Canada's trade pattern produced by lost Autumn's restrictions on imports.

2. High level of capital expenditure—investment in new buildings, new machinery and new equipment.

3. Continued increase in earned income—salaries and wages.

Prices of goods have been so much higher that the actual volume of imports is smaller, the review said. Most of the reduction in volume is the result of the import restrictions imposed last Autumn.

This is not the whole trade pic-

Highs and Lows Of the Weather

	High	Low	Precip. in inches
Montreal	68	50	.02
Toronto	68	50	.08
Port Arthur	70	48	.02
Winnipeg	70	52	.13
Regina	68	50	
Saskatoon	68	50	
Medicine Hat	68	52	.13
Edmonton	66	50	
Calgary	64	50	
Kamloops	68	50	
Prince Rupert	62	50	
Penticton	68	52	
Vancouver	62	50	
Portland	68	52	
Prince Rupert	62	50	
Seattle	68	52	
Chicago	68	52	Trace
New York	68	52	
Los Angeles	68	52	

TODAY'S FEATURES

Comics	Page 20
Culbertson on Bridge	Page 6
Editorials	Page 4
Finance	Page 10
Local News	Pages 3, 21
Marine News	Page 21
Radio Programs	Page 13
Serial Story	Page 20
Social	Page 5, 9
Sports	Pages 11, 12
Theatres	Page 6
Vancouver Island News	Page 22

The remaining half of the 7,000-ton American Liberty ship Helena Modjeska is shown being towed to a salvage yard on the Thomas River. The vessel broke in two after running aground on notorious Goodwin Sands during one of Britain's worst storms 18 months ago.

Half Ship Better Than None

Will Strike Up Band Across West

—R.C.N. Photo

ROYAL Canadian Navy Band from bandmaster, Victoria, Thomas Maurice Plom, Regina, Sask.; H.M.C.S. Naden will leave Victoria July 1, Dominion Day, on concert tour of 26 Western Canadian cities. Established as one of the smartest service bands in Dominion, it is expected to return August 8. Led by Lt.-Cmdr. (RN) Harry O. Cuthbert, R.C.N., bandmaster, most members are newcomers with no previous musical experience. Members are Emil Michaux, bandmaster, Alta.; Victoria; Edmund Jonas, assistant bandmaster, Victoria; Thomas Harold Little, Melfort, Sask.; Bartlett Turner, assistant bandmaster, Victoria; Herbert Bolton, Victoria; Albert Delamont, Moose Jaw, Sask.; Robert MacKay, New Westminster, Clifford Anslow, Vancouver, Trim, Galt, Ont.; William Gubbins, Winnipeg; Man.; Frederick Simmons, Port Fraiton, Ont.; Adolphe Biggar, Sask.; John Munn, Edmonton, Alta.; Paul Lesher, Winnipeg; Ronald Hardidge, Calgary, Alta.; Reinhold Haas, Saskatoon, Sask.; William Scott, Vancouver; Donald Griffiths, Saskatoon, Sask.; Edward Shepard, Vancouver. David Father, Vernon, B.C.; Kenneth Nichall, Ont.; P. McCarthy, Halifax, N.S.; R. Fisher, Tillsonburg, Ont.; Harold Little, Melfort, Sask.; Barrington Monour, Calgary, Alta.; Ian Drake, Winnipeg, Man.; David Rollason, Quill Lake, Sask.; Charles Ryan, Saskatoon, Sask.; Edmonton, Alta.; Donald Cameron, Winnipeg, Man.

House Told Excise Tax Issue Will Get Prompt Consideration

OTTAWA, June 30 (CP).—Finance Minister Abbott reiterated tonight in the Commons that he cannot say when the Government will remove the 25 per cent excise taxes imposed last November as a part of the dollar-conservation program.

He said the Government will give "immediate" consideration to a recommendation of the prices commission that the taxes be removed. The Government also will consider the committee's other recommendations, which included a request for reimposition of some price ceilings and revival of some subsidies.

The minister made his statement as members of the opposition pressed for an announcement on what action the Government plans to take on the recommendations of the committee. The recommendations were contained in a report adopted by the Commons last night.

Howard Green (P.C., Vancouver South) asked for a statement on the position of the excise taxes. He said a radio film in Vancouver had advertised June 3 that pending removal of the taxes or clarification from the Government the prices of his products would remain subject to adjustment.

Mr. Abbott said there has been considerable confusion about the excise taxes, but he was not responsible for it. He considered it unfortunate the "rumors" had been circulated that the taxes were to be removed.

E. D. Fulton (P.C., Kamloops) said the reports that the taxes were to be removed were credited to "highly informed sources." The information from these sources had been borne out by the report of the prices committee.

Mr. Fulton said he wanted to draw attention to the fact that in the first two months of this year the Government had compiled a surplus of $255,000,000. A surplus of $480,000,000 had been forecast for the current fiscal year. If the present trend continued the Government would end the year with a surplus of $1,000,000,000.

This indicated "either poor or bad budgeting."

Forest Ablaze In Washington

CATHLAMET, Wash., June 30 (AP).—Smoke hung over a wide Lower Columbia River area today as close to 600 men battled the first major forest fire of the season in the State of Washington.

Forest officials were told the blaze was attributed by friction of a falling tree on a snag Monday afternoon.

The district forestry office at Cheballs was informed the fire was in cut-over ground in the rugged Willapa Hills Green timber to the southwest would be menaced by a shift in the wind.

DU PONT OFFICIAL DIES

REHOBOTH BEACH, Del., June 30 (AP).—A. Felix Du Pont, Sr., 68, a director and former vice-president of the E. I. Du Pont De Nemours Company, died at his Summer home here today following a brief illness.

May Attend London Meet

OTTAWA, June 30 (CP).—Prime Minister Mackenzie King indicated to the Commons today he may possibly attend the October meeting of Commonwealth Prime Ministers despite his expected departure from leadership of the Canadian Government in August.

Answering a series of questions in the House, he said Prime Minister Attlee had expressed the wish that he attend the London meeting personally. He had explained about the August convention.

"As to what will be thought best to do can best be decided, I should think, after that meeting (the convention)," he added.

U.S. Upholds Free Press

WASHINGTON, June 30 (AP).—The United States today turned down a Russian protest against a magazine article which Moscow termed "an example of unbridled propaganda for a new war."

State Secretary Marshall told Soviet Ambassador Alexander S. Panyushkin in a note that the United States Government cannot be held responsible for articles in the free American press.

MACDONALDS
FOR FINE
FURNITURE and
ELECTRICAL
APPLIANCES
and CHINAWARE
747
YATES ST.
MACDONALDS

Plan Plebiscite On High School For Up-Island

By The Canadian Press

LADYSMITH, June 30.—A plebiscite on the question of a new junior-senior high school for School District No. 67 will soon be held.

A letter from Education Minister W. T. Straith, read to a meeting of the district board here tonight, granted permission for the holding of the plebiscite.

The minister and his deputy, Col. F. T. Fairey, recently toured schools in the district, and were met by F.-T.A. and other delegates.

"It is a source of great satisfaction to the community that this has finally come through after so many delays," said C. C. Jones, board chairman and head of the new building committee.

Will Retire

Rear Admiral Cuthbert R. H. Taylor, Flag Officer Atlantic Coast, will retire in the Spring of 1949, it was announced yesterday in Ottawa by Defence Minister Brooke Claxton.

Retirement of Rear Admiral Taylor will mark the termination of 37 years distinguished service in the Royal Canadian Navy, during which he took an active part in two World Wars. He will be succeeded in his present post by Rear Admiral E. R. Mainguy, on October 1.

In 1936 he was appointed director of naval reserves at headquarters and, at the outbreak of war, became director of naval personnel. Promoted to the rank of captain in 1940, he commanded H.M.C.S. Assiniboine as Senior Officer Halifax Force. Later he commanded H.M.C.S. St. Croix as captain.

He was appointed Commanding Officer Atlantic Coast in September, 1945.

European Aid Plan Helps Dominion To Make Fresh Bid for World Trade

By The Canadian Press

The story of Canadian business in the first six months of the year is the story of international affairs.

Coming out of a prosperous 1947, business faced a year in which world demand was as high as ever, but with its effectiveness threatened.

Britain and Western Europe were unable to regain their feet in the ruins left by war and needed a helping hand that could not continue to any extent for very much longer. Canada was in the midst of prosperity, was in peril of losing a major part of her export markets.

The gloom that might have existed was relieved by the fact that the United States Congress was considering the European Recovery Program and there was good indication that it would pass. It finally was signed into law April 3 and Europe, for the time being at least, is able to buy and Canada to sell.

E.R.P., however, is no cure-all. It just allows things to continue to operate instead of breaking down. European countries and sterling areas in general still have to hold down on what they buy from dollar countries and Canada's sales to sterling areas have suffered to some degree.

THREE BIG FACTORS

Canada's business this year, as in 1947, has three main factors: 1. Exports 2. Domestic production to catch up with things Canadians weren't able to buy during the war and post-war shortages. 3. Expansion of industry to produce more goods for both exports and home use.

This expansion to produce more goods is perhaps the most striking factor in the immediate Canadian economy. More than $3,000,000,000 was spent on it in 1947 and still more will be spent this year. It illustrates the value of the export trade from which Canadians, directly or indirectly, drew one-third of their incomes, for capital here in expansion can't be continued unless up her raw materials. Oil companies are pouring millions into the Western Canada; newsprint, Canada's greatest producer of United States dollars, is making production records, the search for and there are many factors that can development of mineral wealth goes cause further inflation, but there from Labrador to the North- are also considerable deflationary west Territories, and new power influences to temper them.

Other objectives seem to be a nearer balance of trade with the United States, so as to lessen her economic dependence on that country, and a widening trade with the rest of the world.

A factor in current prosperity often overlooked is that the Canadian population has had a relatively large percentage increase in the last decade or so and has been established on a higher standard of living, with a consequent growth in home market. There still is a long way to go and a steady flow of selected immigrants is widely advocated.

As part of her capital expansion program Canada continues to push sources are being harnessed. Altogether the economy is in a virtual state of explosion.

Canadian business remains prosperous, operating at virtual capacity, and earnings in 1948 continue high. Early-year forecasts of a recession have receded. Nevertheless, costs of operating business and industry are rising and many business men wonder how long present profits can stand up. The cost-of-living index is at an all-time high and there are many factors that can cause further inflation, but there are also considerable deflationary influences to temper them.

A Tip to Smart Shoppers
WE'VE STILL A GOOD SUPPLY OF OUR SUBSTANDARD
NYLONS
45 Gauge, Dark Seam, Substandard of 1 65 Line
in Town Smoke Pastel Nude and Spring Beige
1.19

PANTIE SPECIAL!
Rayon Panties, Values to 89c
Blandick's Rexsilk Panties, with leg Satin Gusset Briefs 69c 89c
GOTHIC BRAS . . .
The "Artistic" Bras in new white broadcloth Sizes 32 to 36, A, B and C Cup 1.25
GIVE TO CONQUER CANCER
B.M. Clarke Limited
711 YATES STREET

VICTORIA'S PLUMBING AND HEATING CENTRE
SALES - INSTALLATION SERVICE
SKILLED CRAFTSMEN
See us for your bathroom accessories—We carry an exceptionally attractive and complete stock of shower fittings, bathroom sets, kitchen sets, etc., in the modern style.
C. J. McDowell
1000 DOUGLAS

CUT GLASS
A New and Beautiful Selection
CREAM and SUGARS
RELISH DISHES
FRUIT BOWLS DECANTERS
and Many Other Pieces
Try Our Convenient Budget Plan
J. W. Francis
Diamond Merchants—1210 Douglas Street

HEARING-AID HEADQUARTERS
HEARING-AIDS — BATTERIES
ACCESSORIES and SERVICE
Agents for the World-Famous
"Western Electric"
VICTORIA HEARING-AID CO
201 Pemberton Bldg., 601 Fort St

BUILT HERE FOR YOU — THE NEW CAR TO TAKE LOW-PRICE FIELD — MADE BY FORD OF CANADA — TO BE SOLD BY MERRIOTT AND LIVERICK DEALERS

NOTICE

Street Car Service on Beacon Hill and Outer Wharf Street Car Routes Will Be Replaced by Bus Service, Commencing Sunday, July 4.

What Was Formerly the BEACON HILL Street Car Route Will Become the BEACON HILL-HAULTAIN Bus Route, as Under:

From a loop of Niagara Street, Douglas Street, Battery Street, and Government Street, via Niagara Street, Menzies Street, Belleville Street, Government Street, Yates Street, Fernwood Road, Haultain Street, Shelbourne Street to Myrtle Street; looping via Myrtle Street, Scott Street, Hillside Avenue and Shelbourne Street, and return.

Leave City for Beacon Hill (Weekdays): 6:00, 6:15, 6:30, 6:45, 6:55 a.m. Ten minute service from 7 a.m. to 8 p.m. Fifteen minute service from 8:15 to 11:45 p.m.

Leave Beacon Hill (Weekdays): 6:15, 6:30, 6:45, 6:55 a.m. Ten minute service from 7:05 a.m. to 7:55 p.m. Fifteen minute service from 8 p.m. to 12:00 mn.

Leave City for Beacon Hill (Sundays): 7:00, 7:30, 8:00, 8:30, 9:00 a.m. Fifteen minute service from 9:15 a.m. to 11:00 p.m. Last bus from city 11:30 p.m.

Leave Beacon Hill (Sundays): 7:15, 7:45, 8:15, 8:45, 9:15 a.m. Fifteen minute service from 9:30 a.m. to 11:15 p.m. Last bus from Beacon Hill 11:45 p.m.

Leave City for Haultain (Weekdays): 6:00, 6:15, 6:30, 6:45, 6:55 a.m. Ten minute service from 7 a.m. to 8 p.m. Fifteen minute service from 8:15 p.m. to 12:00 mn.

Leave Haultain (Weekdays): 6:15, 6:30, 6:45, 6:55 a.m. Ten minute service from 7:05 a.m. to 7:55 p.m. Fifteen minute service from 8:00 p.m. to 12:15 a.m.

Leave City for Haultain (Sundays): 7:00, 7:30, 8:00, 8:30, 9:00 a.m. Fifteen minute service from 9:15 a.m. to 11:00 p.m.

Leave Haultain (Sundays): 7:15, 7:45, 8:15, 8:45, 9:15 a.m. Fifteen minute service from 9:30 a.m. to 11:15 p.m.

What Was Formerly the OUTER WHARF Street Car Route Will Become the CITY-OUTER WHARF Bus Route, as Under:

From a loop of Government Street, Cormorant Street, Douglas Street and Pandora Avenue, via Government Street, Superior Street, St. Lawrence Street, Erie Street, Dallas Road, looping at Pilot Street, Niagara Street, Dock Street, Dallas Road and returning over the same route to the city.

Leave City for Outer Wharf (Weekdays): 6:07, 6:22, 6:37, 6:52 a.m. Ten minute service from 7:05 a.m. to 5:35 p.m. Fifteen minute service from 6:07 p.m. to 11:52 p.m. Last bus from city 12:22 a.m.

Leave Outer Wharf (Weekdays): 6:22, 6:37, 6:52, 7:10 a.m. Ten minute service from 7:20 a.m. to 6:10 p.m. Fifteen minute service from 6:22 p.m. to 12:07 a.m. Last bus from Outer Wharf 12:37 a.m.

Leave City for Outer Wharf (Sundays): 6:45, 7:15, 7:45, 8:15, 8:45, 9:07 a.m. Fifteen minute service from 9:22 a.m. to 10:52 p.m.

Leave Outer Wharf (Sundays): 7:00, 7:30, 8:00, 8:30, 9:00, 9:22 a.m. Fifteen minute service from 9:37 a.m. to 11:07 p.m.

For all further information call G 7121, Local 18, or call at the Information Office, corner Pandora and Douglas, entrance off Pandora

B.C. ELECTRIC

The Local Scene

With Additional District News on Page 21 —

City's Police Court Acoustics Slated for Big Improvement

Changes are in store for Victoria's police court.

Long known for its poor acoustics, the court is in for a few days' shaking up when a Vancouver firm starts work

Acting Chief of Police John Bagley said stock said yesterday that work will start within a few days.

For Claude L. Harrison, city prosecutor, the project is a personal victory. For some time he has never failed to make mention of the court-room's poor acoustics.

For Magistrate B. C. Hall, court clerk William L. Cutler, newspaper-men and lawyers, news of the pending improvement is welcomed.

For Sgt. Robert Davidson, police court officer, the task of scurrying to turn off the humming ventilation fan so a soft-spoken witness can be heard, may soon be over.

Evan Mr. Harrison's familiar phrase, "you must speak up," may well be a thing of the past.

* * *

FUND EXCEEDS

Greater Victoria contributions to the British Columbia Flood Emergency Fund will easily pass the $150,000-mark in the spirit-ual local fund officials.

Thursday the total stood at $150,000. Donations are continuing to the Royal Victoria Hospital, trustees of the Provincial-wide relief fund, and to Victoria banks. Active appeals continue at stops today, money-raising schemes will receive active support. The City Roll total stood at $54,487.00 Monday night.

* * *

TO FLY CADETS

A Lancaster bomber and two Dakota transport planes will fly air cadets from Northern Alberta to a Summer camp at Patricia Bay.

Northwest Air Command announced that 66 cadets and officers from four squadrons will be flown from bases at Peace River, Alta., Grande Prairie, Alta., and Dawson Creek, B.C.

Highlight of their two-week camp will be flying experience under the instruction of expert airmen. In Dakotas, technical trades, swimming and armament.

* * *

TO VISIT CITY

Seattle's Chancellor Club plans to visit Victoria for four hours August 4, and Club Secretary John F. Mullins, has written the Chamber of Commerce requesting a public greeting tour be arranged.

The club is composed of Catholic men and women between the ages of 18 and 35.

* * *

NEARLY READY

Beacon Hill Park's new bandstand is expected to be ready for an official opening Sunday, July 18 Ald. M. Aubrey Kent, chairman of the city's parks committee, said yesterday.

Band concerts are now being held each Sunday and Wednesday at the old bandstand, Ald. Kent said. The city sponsors band concerts from 3 p.m. to 4.30 p.m. each Sunday.

* * *

PLAN PICNIC

Victoria Allied Printing Trades Council will hold its annual picnic at The Chalet, Deep Cove, Thursday, July 1, it was announced yesterday.

All employees of the newspapers, job printing and paper supply companies and their families have been invited.

Buses will leave in front of The Daily Colonist, Broad Street, at 10 a.m., returning at 5 p.m. Tea, coffee and milk will be provided and in the attending may bring lunches, the council said.

Today's Question

Answer on Page 4 —

What is the difference between tornadoes and cyclones?

* * *

NEW REQUEST

Another request for rezoning of property at the northwest corner of Douglas and Humboldt Streets to allow a service station and parking lot was received by the city yesterday.

The latest request came from P. F. Smith, who said he believes the present lease on the property expires today.

He proposes a service station and parking lot with entrance and exit on Douglas Street.

Similar requests have been turned down by the town planning commission on grounds that there are enough garages in the area.

* * *

LIBRARY CLOSED

The Victoria Public Library will be closed Thursday, July 1, it was announced yesterday.

* * *

AGED PENSIONERS

Aged Pensioners' Association Inc. will meet on Thursday, July 8 in the Orange Hall, 739 Courtney Street, at 2 p.m., it was announced yesterday.

Members are requested to bring their membership cards.

* * *

ELKS' OFFICERS

Officers named at a recent meeting of the parents' auxiliary to the Victoria Symphony Orchestra, included Thomas I. Tucker, assistant conductor at CJVI-CJVI Radio, as conductor. Rehearsals will commence early in September.

Others elected include Messrs. D. D. Knox, president; Mrs. M. Odlie vice-president and treasurer, Mrs. C. A. Gibbard, secretary.

* * *

NEED PARENT

Small children registering at the primary playing centres on Blake Street for the Summer session should be accompanied by a parent, Dr. Hendrita Anderson, director of the Recreation Council of Greater Victoria, said yesterday. The program will start July 8, and registration is on July 2.

Oak Bay playgrounds will open Monday at Oak Bay Junior playgrounds July 12 and Equimalt playgrounds July 16. It was learned yesterday.

Arrangements are being made to use the Kings Road School for the junior recreation centre which starts in September, until the new technical school is ready.

* * *

TO VISIT ENGLAND

Morden Sherman of Victoria will be among members of a delegation representing Canada at the International Youth Congress in London August 13-16. It was announced yesterday.

Headed by Claude Ryan of Montreal, the delegation will include another British Columbia member, David Yard of Vancouver.

* * *

NEW SCHOOL

The new vocational-technical school on Victoria High School grounds is expected to be completed by January next year, J. F. K. English, municipal inspector, said yesterday.

Arrangements are being made to use the Kings Road School for the junior recreation centre which starts in September, until the new technical school is ready.

* * *

TO VISIT ENGLAND

Morden Sherman of Victoria will be among members of a delegation representing Canada at the International Youth Congress in London August 13-16. It was announced yesterday.

Headed by Claude Ryan of Montreal, the delegation will include another British Columbia member, David Yard of Vancouver.

Death of Gandhi Helped Unify All India, Says Speaker at "Y"

Assassination last January of Mahatma Gandhi has done much to bring Hindus and Moslems together in a united, peaceful India, according to John H. Dunderdale, world service secretary of the National Council of T.M.C.A.'s in India.

On a speaking tour of Canada and the United States, he addressed a special dinner meeting of the Victoria T.M.C.A. last night. He has lived in India for the past 13 years.

"Sometimes a man does more by dying for his cause than he is able to accomplish during his lifetime," declared Mr. Dunderdale. He compared Gandhi to Abraham Lincoln, whose assassination was followed by union in the United States.

"Both succeeded through their deaths to do more than they were able during their lives," he said. "Gandhi's death shocked the people into the realization that communities of friendship were needed to unify and develop their country."

Another factor is a realization by opposing political parties and religious groups that they have been called upon to govern their own country, the speaker said.

He said India had already shown herself capable of assuming the position of leadership among Asiatic nations.

"India's leaders have shown an ability to solve internal problems as well as to establish friendly international relations," explained Mr. Dunderdale.

Problem of finding sufficient food for its 400,000,000 population, improving health, standards and raising the level of education among the common people are largest on horizons of India's Governments, Mr. Dunderdale said. And for each of these problems the Government has already begun to work out solutions.

"India's leaders have decided a shift is needed in the national economy," stated the speaker. "They are dividing the life of the country so that there will be much a great proportion of the country dependent on agriculture. Young people are going out on scholarships to countries where technological advances have been made."

At noon today, Mr. Dunderdale will speak before the directors of the Y.M.C.A. in Victoria. Tonight he will address Beat Indians at the Sikh Temple.

Purpose of his speaking tour is to familiarize Canadians and United States Y.M.C.A.'s with the work of the organization in India and to assist the World Youth Fund for Restoration and Advance.

75,650 GALS.... THAT MUST BE SOLD IT SAVES US!

WAR SURPLUS AND **PAINT $1.75**

All colours including white. Manufactured by C.I.L./ W. Moore; Gliddens; Sherwin-Williams; Pyrolac; Lewis Bros., etc.

100% SATISFACTION OR MONEY REFUNDED

Out in on this bargain sale — While today for free color card.

Sherman's Est. 1920, Postal Station C, Toronto, Ontario

Infant Rests After Complete Transfusion

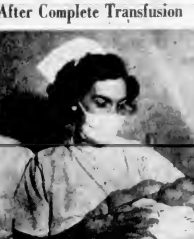

Colonist Photo

Because its blood contained Rh factor, infant daughter of Mr. and Mrs. W. G. Pearce, 2522 Empire Street, pictured above, was given complete new supply in rare transfusion operation yesterday, using Red Cross blood supplies. With infant is Miss L. Lamp, supervisor of Royal Jubilee Hospital nursery, and Dr. G. J. Mackenzie, interne. Both aided Dr. W. H. Morris in operation and remained up all night with tiny patient. Three other doctors, two nurses and 13 spectators from hospital viewed operation.

Replace Blood Supply Of Rh. Baby in City

On the morning of June 16, a nine-pound baby daughter was born at the Royal Jubilee Hospital to the wife of City Bus Driver W. G. Pearce, 2522 Empire Street.

The mother's blood contained the Rh factor and, as a result, the infant's blood had been affected by antibodies built up in the mother.

A call was placed with the Red Cross Blood Transfusion laboratory in Vancouver for the necessary blood to make a complete replacement transfusion operation.

A special chartered plane brought blood here, reaching the hospital at 11.45 p.m. fifteen minutes later Dr W. H. Moore and his assistants started the delicate job of draining off the infant's blood and replacing it with healthy blood. At the conclusion of the operation all of the infant's blood had been replaced.

Dr. Moore reports the child's condition as satisfactory, although one more transfusion may be required. Mrs. Pearce has expressed her sincere thanks and gratitude to those whose blood donations to the Red Cross made such an operation possible.

PLAN CONCERT

An American Navy band will give a concert on Saturday in Beacon Hill Park.

The band is from U.S.S. Duluth, which will dock today for a six-day visit. The concert will coincide with the Greater Victoria Parent-Teachers' Association picnic at the park to which 3,000 are expected to attend.

John Baxter retiring secretary to the mayor, stated that the concert would start at 2.30 p.m. at the bandstand.

R. R. F. Sewell Mentioned For Tax Post

Long-awaited appointment of an assessment commission to remove inequities in school taxation is expected soon.

It is reported that Education Minister W. T. Straith will name R. R. F. Sewell, secretary of the Union of British Columbia Municipalities, as one of the members.

Provision for the appointment of a commission was made in 1946. At that time, however, legislation required that a justice of the Supreme Court be named chairman, and no justice was available.

Since that time, however, irate rural taxpayers have placed constant pressure on the Government to appoint some kind of commission to study their grievances.

MURDER AT HARVARD!

Last person to see the missing doctor was kind old Prof. Webster. But who'd suspect a Harvard professor of foul play? Who, that is, but the morose janitor?

In July Reader's Digest—now on sale—read the story of the dramatic scandal that rocked Boston 90 years ago . . . and how a Thanksgiving turkey helped betray the murderer. A true whodunit as fantastic as any modern detective fiction. Get your Reader's Digest today.

(Continued from American Memory)

Also in Reader's Digest

Miracle of birth. Did you know that a woman has nothing to do with the sex of her baby? The early male cell has only one chance in 22 million of fertilizing the female egg." J. D. Ratcliff describes the unbelievably complicated series of events that result in a new human being—a nature's supreme achievement.

(Condensed from Current) J. D. Ratcliff

Zanies' man I know. He's a five foot bull loose in a fish Ave. china shop, set on his ostrich egg hill at haircut, loves theatrical gloom for a reason that was bad." Yankee Doodle . . . yes, you said an iceberg to an Eskimo! Don't miss "Yankee Doodle" . . . Hollywood's publicity men . . . and his goofy antics! *(Continued from Advertising & Selling)*

A Christian manifesto. Always hurrying, feverishly stressing for happiness and gain, most of us via only worry, cynicism, and fear from life today, says Francis B. Sayre. He shows how the revolutionary ideas Christ taught 2,000 years ago hold the only cure for our ever-sick civilization.

Joseph Stalin. How many times has he married? Does he—or the Politburo—really run Russia? Where did his amazing power at his desire? Louis Fischer reveals little known facts about this one of a man, and how he rose to become most powerful man on earth.

(Condensed from Louis Fischer)

In addition, more than 30 other articles of lasting interest, selected from leading magazines of the world, are condensed in Reader's Digest. For instance,

- **We've All Peculiar**
- **Vocabulary Quiz**
- **Ideas of the Penguins**
- **What Friendship Means to Me**
- **Heartbeat of the Big Top**
- **The Way to Win Without War**
- **Mr. Standings Goes to Hollywood**
- *And a flock of jokes and anecdotes you'll laugh at—and use.*

GET THE JULY

Reader's Digest

NOW ON NEWSSTANDS

Long Distance Regatta Yacht Race Stiff Contest for Many Vessels

The Pacific International Yachting Association's big regatta got down to real racing yesterday as more than 100 craft competed in a long-distance race from Bedwell Harbor, South Pender Island, to Cadboro Bay.

Racing and cruising models entered the competition, with a trophy or prize at stake.

Starting officially yesterday, but because of unfavorable wind conditions at points along the course, several classes failed to complete by deadline times.

Skilled seamanship and keen navigation on the part of John Lock, Beattie Yacht Club, brought victory to the Anglian in the AA cruising class. He won the prized Swiftsure Trophy. Second vessel to cross the finish line to this class was the Hawk, skippered by J. E. McPherson, Vancouver, while Ray Cook's Cirro crossed third to bring additional honors to the Seattle club.

Gossip, designed and skippered by George Kittenburn of San Diego, took first honors in the A class. Olhe, owned by Percy Burt Vancouver Yacht Club, and fetregat owned and skippered by Dr David Dale of Seattle's Corinthian Yacht Club, captured first and second places, respectively, in the X racing class.

In the Y racing group, Raskin, owned by Robert Ross, of the Corinthian Yacht Club, took first place, while Pan, sailed by George Cran, Vancouver Yacht Club, was second.

Unfavorable wind conditions prevented any vessels of the B C and D cruising class, and the Z racing class, from completing the course.

Starting time from Bedwell Bay was 10 a.m. for the X racing group while other classes left at five-minute intervals up to 10.30 a.m.

Full sails on many of the craft attracted attention from residents of numerous Gulf Islands and from the vicinity of Cadboro Bay as they skimmed across the shimmering waters.

Throughout the entire day there was excitement and anticipation at the Royal Victoria Yacht Club headquarters. There was also a considerable amount of confusion regarding the various races and their results. Up to a late hour last night a number of regatta officials were working on final results.

COMPETE TODAY

Blue Wings, Six Metre Models and Seniors, Boats and other racing and cruising craft will compete in races today. Starting times commence at 10.30 a.m. for Blue Wings, and continue through other classes until 12.30, when D and Miscellaneous craft will get under way.

New Lemons From Sicily Ease Dearth

Sour-tooth Victorians can enjoy their favorite drink once more after several lemonless weeks, a shipment of thickly lemons arrived in the city, and wholesalers said more are expected.

Lemons have been absent from fruit stalls because Sicilian lemon-growers are "between seasons." Import regulations block importation of American lemons. Wholesalers, who can obtain a much larger quantity of oranges and grapefruit for the same money, have ceased lemons off their United States shopping list while the ban lasts.

California oranges and grapefruit are expected to arrive Friday.

Bananas are in short supply but some are due to reach here next week. The price will be up one cent per pound.

First raspberries are appearing in stores as strawberry prices mount toward the end of the season

The season's last carload of Arizona carrots has arrived and the last carload of California carrots will soon be here. There will be ample carrots and potatoes grown in British Columbia to meet demands, wholesalers said.

More plentiful supplies of potatoes and cabbages brought decreases in prices Monday. The Coast Vegetable Marketing Board announced in Vancouver that the price of potatoes to growers will be four cents a pound a one-cent drop over the week-end.

Fresh early cabbage is down one cent a pound, and second early cabbage one-half-a-cent.

Court Reviews All Prices For Project

Price to be paid to General Construction Company for building the dam, pipeline, power house and all general work at the Hart Power Development at Campbell River is being reviewed by Mr. Justice Bird Smith, sitting in the Court-house as a commissioner.

Contract for the work was let to the company by the B.C. Power Commission in January, 1946 for approximately $1,500,000. As costs increased the company told the commission it could not carry on at the agreed price.

The commission then gave an undertaking that any increases beyond the control of the company would be the subject of arbitration before a Supreme Court Justice.

Legislation affecting hours of work and holidays, shortage and higher costs of materials and labor are among the increases which are allowable.

D. McAllister General Construction Company, was questioned yesterday by H. H. Griffith, commission solicitor, regarding the company's figures on labor costs, depreciation, and interest rates.

The hearing is continuing

Going Away?

Carry Travellers Cheques and you can't lose...

It's the safe way to carry travel funds. Here's why

... Before your Travellers Cheques can be cashed, they must be signed twice by you: first, when you buy them and again when you cash them. So if lost, stolen or destroyed, and before you have added your second signature, they are worthless to anyone else

... and you get your money back. Keep your travel funds safe. Carry Travellers Cheques on all vacation or business trips. Cash them wherever you go, as you need the money. Sold at all branches.

THE ROYAL BANK OF CANADA

VICTORIA BRANCH — MAIN OFFICE (1108 Government St.) A. J. ROSS, Manager
DOUGLAS STREET BRANCH — — — — F. A. B. JAMES, Manager
FORT STREET BRANCH — — — — — L. A. BENSON, Manager

THE IDEAL FUEL FOR THE RANGE

COMMANDER NUT

DRUMHELLER, ALBERTA

HARD - HOT - CLEAN - NO SOOT

VICTORIA WOOD & COAL CO., LTD.

317 PEMBERTON BLDG. G 2441

WED. A.M.

at the

Standard

Lino Remnants

They are short ends and lengths of good quality inlaid lino, in a wide variety of color combinations and plain shades. Just what you want for that extra piece . . . and all

1/3 Off

TORCHERE SPECIAL

Outstanding value at the regular price and still further reduced for Wednesday only. Attractive finish in walnut or ebony

$18.95

"Multi-Flex"
HOMES
For Modern
Model "J" with its pleasing exterior lines and modern, Multi-Flex model kitchen conveniently arranged in easy access zone, is a living area in an average two-room-plus. This model can be supplied with reverse floor plan to suit your building lot. Early delivery can be assured.
PLACE YOUR ORDERS NOW
A. H. JACKSON
ON ISLAND HIGHWAY LANGFORD
BELMONT 700 W
Agent and Distributor

LASTEX STOCKINGS

Finally our stock of this week-in demand beauty is now available

HEALTH SERVICES SHOP — 1012 BROAD ST.

PHONE G 1196 **McGill & Orme** FOOT OF BROAD

PRESCRIPTION CHEMISTS

WEDNESDAY SPECIAL

Standard FURNITURE

MERRYS OF VICTORIA

Yates to View

1858 **The Daily Colonist** 1948

AN INDEPENDENT NEWSPAPER RELIED UPON THROUGH NINETY YEARS OF FAIR DEALING

Victoria, Canada and Canadians

The Colonist Printing and Publishing Company Limited Liability

1211 Broad Street, Victoria, B.C.

Subscription Rates: By city carrier: $1 per month, $3 cash. British Empire and American continent, $8 per year; to cents per month. Foreign, $20 per year, $2.50 per month.

WEDNESDAY, JUNE 30, 1948

Greater Victoria Entitled to Auxiliary Squadron

IT would be a very strange matter indeed if the Greater Victoria region, with unexampled enlistment of air crew and ground crew in two flying corps in the World War, could not field an auxiliary air force squadron in Canada's flying reserve. Flying ex-servicemen in this area are on sound ground when they say that there would be no difficulty about personnel if the squadron were authorized and the training and other plans provided.

If the Department of National Defence is sincere in its statement that Victoria is being considered for such a squadron if the necessary personnel volunteers, there could be no easier test of that than to authorize the formation of an auxiliary squadron, supply the machines, and put this region on its mettle to make a success of the establishment by actual test. One does not for a moment doubt that the response would be both immediate and hearty.

Actually, the Dominion could be far more explicit than it has been in connection with the whole scheme. How large an air reserve is intended; what personnel, with machines, and what fixed establishments? Will the reserve be sufficient to keep today's generation abreast of flying, and to permit of rapid expansion from skeleton forms if the need should ever arise? In a country the size of Canada a handful of regular and reserve squadrons would mean little in themselves. The training, as thinking people know, is the real necessity. That cannot be done upon paper. It requires planes in the air and men on the ground.

Three years after a global conflict in which she led in the per capita strength of flying personnel, Canada cannot afford to turn her back on the whole subject. Flight training must be perpetuated, and the air force reserve is the logical medium for that. The Victoria squadron should be authorized.

Interests of Fishing Industry Should Be Watched

AS Major-General Pearkes put it in the House of Commons a few days ago, the people of Canada are not unfamiliar with the difficulties and hardships particularly in British Columbia are entitled to know what is behind current discussions at Ottawa towards a revision of the international boundary running south of the group of islands at the tip of the Alaska panhandle.

Until the Federal member of Nanaimo smoked out this, as yet unexplained, move, British Columbians had heard nothing of it; and it is their interests chiefly that any change in the line would affect. Since the present boundary closely skirts United States soil, presumably any change in the line would be southward into the middle of Dixon Entrance separating Prince of Wales Island and Graham Island of the Queen Charlotte group. This would move it into important fishing grounds now under Canadian jurisdiction.

British Columbian fishermen already face strong competition from United States fishing fleets on the West Coast, and any encroachment on grounds that are now theirs should not be countenanced without the strongest justification. They and the Province as a whole should be told why, and by whom, a revision is deemed necessary; and what consideration would come Canada's way if movement of the boundary were agreed to in bilateral accord.

Fisheries Minister Mayhew has assured General Pearkes that the interests of Canada will be "taken care of." Just what is meant by that remains to be seen. It is to be hoped that "interests of Canada" will include due regard for the interests of this Province and its primary fishing industry.

Canada's Influence Growing in Commonwealth

BECAUSE of his customary caution in utterance, Prime Minister King's forecast of the Canadian place in Commonwealth relations is perhaps of special interest. Mr. King foresees the day when the King and Queen "will reside for part of the year in Ottawa" as a circumstance which would bespeak a considerable change in the present state of affairs.

By implication at least this would seem to presage an increase in the Commonwealth responsibilities borne by Canada. Few will deny the Prime Minister's belief that this is one of the most fortunate countries in the world, nor his assertion that it has unequalled possibilities of development yet in the future. The inferential contrast Mr. King sees the Motherland of the United Kingdom as having passed the peak of its endeavor, even though it has a major role yet to play in world affairs. This is a point of view, however, with which many will dissent.

History cannot be impeded, and nations come and go from the footlights of the world's stage. Canada's turn may well be in the offing. Mr. King, for one, seems to think so. If that be so, it is for the Dominion to gear itself for great expansion and progress. Potential substance is illusory until realized, but this can be a great nation if its people strive to make it so.

To share more fully with Great Britain the obligations of Empire and Commonwealth should be no humor not to be borne lightly. Canada could wear it well if she would. The Royal presence at Ottawa would provide a challenge to which the Canadian people are well fitted to respond.

Thinking Aloud

". . . of shoes—and ships!—and sealing wax—and cabbages and kings."

By TOM TAYLOR

IT has been a sore point with many Victorians that gift parcels sent to individuals in Britain should be subject to customs duties when they arrive. This has seemed a peculiarly unpleasant complication since the gifts are meant to help Britons at a time when there are hardly luxuries of any kind.

There is, of course, an explanation, although whether it will appease the critics is something one again. At any rate, an official version of the reasons for taxing these goods has reached the editor's desk from the United Kingdom Information Office in Ottawa: A great many Victorians send parcels regularly to their kin overseas, and so I thought I would pass the information along.

Here are the factors that cause customs charges to be made, as cited by British revenue authorities:

f. Liability to duty and tax. Under the United Kingdom Tariff most personal and domestic articles are liable on importation to purchase tax as well as to import duty. The tax is an internal revenue tax levied on goods produced in the United Kingdom, and in order not to discriminate against home production it must equally apply to imports. For example, the sale price of bacon in the United Kingdom includes tax charged internally at the rate of 125% ad valorem, and it would obviously be unfair to home traders if imported bacon were not correspondingly taxed. Moreover, the opportunity of getting from abroad articles which are in short supply in the United Kingdom is more or less confined to people who have connections overseas, and a taxation privilege which could be enjoyed only by this privileged class could not be justified.

2. Rates of duty and tax. There are wide variations in the rates of duty and purchase tax which apply to different kinds of articles. Goods such as tobacco and liquor, and luxury and semi-luxury articles such as perfumes, cosmetics and fancy goods are particularly liable to duty and tax charges, although more moderate, are still substantial; for example, the duty and tax on a dress costing £5 will be approximately 15s (£3). If tweeds made of silk or artificial silk, on the 1st if it were made of other material. These high rates reflect the general increase in the level of indirect taxation in the United Kingdom which has been made with the object of checking personal spending, and it is consequently more than ever necessary that no tax advantage should be given for imports which might divert such expenditure abroad

3. Unselected gifts. Unfortunately the question of relieving unsolicited gifts from this heavy taxation is not as simple as it might appear. Some half a million post parcels arrive in the United Kingdom every week. These huge mails must be dispatched with the speed at which they arrive. Delay in advance means storage charges and more delay, and the customs are quite unable in the time available to discriminate between the parcels which are simply packed; which are genuine gifts and those which are trade or purchased goods, or mixed gifts and trade, camouflaging as gifts. Under the weight of practical considerations the possibility of introducing a revenue concession for unsolicited gifts has therefore, regretfully had to be abandoned.

4. Food and wars clothing parcels. Some concessions have, however, been possible for the relief of hardship in gift parcels, because it depends on simple facts which can easily be checked at sight and carries little immediate revenue evasion. Gift food parcels which contain foodstuffs only are admitted without customs charge. The duty and tax are similarly waived in the case of gift parcels containing wool which shows obvious signs of a fair amount of wear, provided that the quantity is reasonable and that the packing officer is satisfied that the parcel contains second-hand clothing which has merely been laundered or given token wear does not qualify under this concession.

5. Gifts for charitable distribution. Arrangements are also in force whereby gifts for charitable distribution (other than liquor, tobacco and playing cards), which are made by approved organizations and approved individuals in the United Kingdom, may be admitted without customs charge.

6. Chargeable gifts. Gifts not covered by these exceptions are liable to the normal customs charges. Those persons who wish to avoid substantial expenses to the recipient are advised to confine their choice of presents to foodstuffs or articles of the inexpensive utilitarian kind. It is important that the contents of parcels should be fully and accurately declared so that they can be cleared with a minimum of delay, and it should also be remembered that the declarations and attempts to conceal chargeable goods in food or worn clothing parcels may render the whole parcel liable to confiscation.

Whether or not you feel satisfied with the foregoing explanations it would be wise to take careful note of them. There's an old saying to the effect that won't reach your British friend without penalty.

Today's Answer

Question on Page 3

The difference is mainly in size. Both are spiral movements of air around a core in which the air pressure is lower than that outside it.

Discrimination? . .

Canada Provided the Brains

CANADA cast her brains upon the waters 60 years ago. Today these are returning in the shape of thousands of Australian dried fruits, huge golden sultanas, lexias (pudding raisins) and sweet dark currants.

In 1886 the brothers George and W. B. Chaffey, who had grown up around Brockville, Ontario, there is, by the way, a Chaffey's Lock on the Rideau Canal, went to Australia and initiated at Mildura, Victoria, the use of the waters of the River Murray for irrigation. The first bulk shipments for the 1948 season of dried fruits, grown in the Murray Valley, have just left Australia.

The Murray Valley is the only place in the world where sultana raisins, lexias and currants grow side by side. Elsewhere currants grow in one region and the raisins of the sun, as Crusoe called them, in another.

The rainfall at Mildura is only about 10 inches a year, but the waters of the river give to the chain of irrigation settlements which have, as a result of the pioneer efforts of the Chaffeys, grown up along 600 miles of the river's length, the equivalent of a rainfall of 80 inches a year.

Today the Murray River settlements grow 100,000 tons of dried fruit a year. Of this a generous share has been allotted to export to Canada. In all 30 per cent of the crop goes to British Empire markets.

"The industry obtained its real start between 1914 and 1919, when the war hit exports from Greece and Turkey. Australian dried fruits were stepped up to 10,000 tons a year by the war's end. But by 1920 Turkey and Greece were again in production and, although the Australian dried fruit was good in quality, the growers of the older countries had secrets which those in the Antipodes did not know. THE secrets, however, were brought to Australia by Greeks who emigrated. They showed how the drying should be done, and the golden, smoothly finished raisin which Australia produced as a result of their work, financed by the Australian Dried Fruits Association, immediately attracted higher prices than fruit from Greece. These raisins have held a pre-eminent position in the esteem of buyers ever since.

Learning from Greece, but improving on the older methods, the Australian producer has introduced many new features.

Packing sheds have never yet produced sufficient seeded raisins to meet the world demand. Now 95 per cent of the Australian lexia crop is converted to seedless raisins, and here Australian inventiveness has had another triumph.

Perforation of the skins to remove the seeds used to cause crystallization of the fruit, but now, without future have lately engulfed them in gloom fear of resulting himself that he is speaking to 2,000 persons instead of only 20 . . . Agriculturists claim the invention is due to Australia's greatest friend, but political candidates dispute the point.

Observation Car: By G. B.

"GET anything today?" a local fisherman asked a friend when they met at a club. "I certainly did. Hooked a salmon at least five feet long. Probably set a new record for these waters. How about you?" the second man inquired. "I also set some my line, gave it a mighty heave, and up came the mast of an old ship. The masthead light was still burning, and when I hooked closely I saw it was the old steamship Quadra," the first fisherman boasted. "All right, all right. I'll take three feet off the length of my fish," the second man retorted . . . A Vancouver Island woman commenced to read the old nursery rhyme beginning, "There was an old woman who lived in a shoe," when her four-year-old son interrupted by asking: "Mummy, couldn't she get a house to live in?" Bill, the Broad Street barber, reluctantly consented to read a sensational paper at a meeting of members of his craft, and on walking to the platform found the usual pitchers of water and glass were missing. "How about a glass of water?" he asked the chairman. "To drink?" the chairman asked. "Of course not. I generally take a bath after a speech," Bill quipped . . . "How is business since the film industry decided to cut expenses?" a Mainland reporter asked a motion picture producer who was on his way to Banff. "Business is colossal, but it is improving," the producer chuckled . . . In the Charlottetown Patriot: "During the war people got everything at the prospects of peace, and paid high. Today the war is over, and we are still paying for peace at any price" . . . A candidate is a man with the happy faculty of deluding himself that he is

Sikh Homeland

THE lesses of life and property suffered by the Sikhs in recent calamities and upheavals without future have lately engulfed them in gloom fear of resulting. The Maharaja of Patiala has come to their rescue by joining the State of Patiala with six other states of the Eastern Punjab to form a new union in which the Sikhs already make up two-fifths of the population.

No community suffered more than the Sikhs from Indian partition. It meant the division of their traditional homeland, the Land of the Five Rivers, into the new provinces of East and West Punjab, and, although the Sikhs were never more than a minority in the old undivided Punjab, neither they nor anyone else forgot that they once ruled it.

They have always refused to submit to Muslim rule, yet once more, to defend their possessions, including Lahore, the old capital of their empire, were in pan to West Punjab as a province of Pakistan. In frenzied fear and hatred, the Sikhs of East Punjab turned upon Muslim neighbors with a savagery and disastrous impetus to the communal massacres which darkened the closing days of the new Dominions. Atrocities committed by the Sikhs in India not only brought swift reprisals in Pakistan but also set in motion tribal forays from the frontier which, originally planned as a onslaught upon the Sikhs in East Punjab, were later diverted to Kashmir by the desire to avenge the recent sufferings of the Muslims of Poonch at Dogra hands.

In the new province of East Punjab the Sikhs are still a small minority; the special political weight to which they formerly were entitled as a large influence is abhorrent to the ideas accepted in India today. But in their Patiala and Maharaja of Patiala, the greatest Sikh Prince, who won an honorable name throughout the communal troubles by the shelter afforded to all refugees, regardless of caste and creed, has now been raised by Sikh dynasties. In the Patiala and East Punjab union disfranchised Sikhs will find refuge, and their fears of being overwhelmed either by Muslims or by Hindus will be allayed under the influence of the toleration and good citizenship which the Sikh Princes have long been at pains to create among all their subjects—Sikhs, Muslims, and Hindus alike. — The Times, London.

Looking Back

Through Colonist Files

25 YEARS AGO—One third of the total number of men and women employed in this province are engaged in lumbering, according to Premier Arthur Meighen, and of the remaining 30 per cent, more than one-half originated in European countries.

50 YEARS AGO—John Steele, of Victoria, who recently returned to Skagway from White Horse Rapids, reports that at least ten lives were lost in attempts to run the Squaw Rapids.

85 YEARS AGO—A plot laid by the Lemalsaw of the Island—a confederation of the notorious A-chew-wun, for the destruction of the provincial Parliament and all on board had just come to hand. Many Island

New Search for Atlantis

ATLANTIS, the legendary continent said to have disappeared under waves of the North Atlantic more than 10,000 years ago, will be the object with radar by a British scientific expedition, according to a dispatch from London to the Stockholm newspaper, Svenska Dagbladet.

The 35-man expedition will be led by veteran explorer Egerton Sykes and include oceanographists and radar technicians in its attempt to verify indications collected in some 700 volumes dealing with Atlantis—including that of Herodotus, the ancient Greek historian. The group will concentrate on the so-called Dolphin's Spine—a high point in the North Atlantic believed to have been Atlantis' main mountain range.

Preparing to sail in a few months, the expedition is rendying the most modern equipment, including a radar set that will be immersed to the bottom of the ocean to probe for long-lost cities.

One people in Europe claims to have some original knowledge about Atlantis. The Basques, who speak a language different from all European languages, but similar to that of the Iroquois Indians and to the Guaranis of Northern Argentina and Paraguay, and to the Japanese, whom they understand without more difficulty.

According to some scholars Atlantis had settlements and trade outposts in Biscay, in North and South America, and in Japanese outposts in the Pacific. Herodotus declared that the Atlantiders were at war with Egypt after fighting was raging over what is today Morocco and the Sahara Desert when their island homeland was suddenly engulfed in the ocean.—NANA.

Letters and Excerpts

Letters to the editor on any topic of genuine public interest are invited. Brevity is desired. No letter will be published unless the writer's actual name and address of the writer (unpublished correspondence cannot be returned.

EUTHANASIA

Sir,—Euthanasia, or mercy deaths, as advocated by some 2,000 New York doctors hardly seems the way out of suffering. Such a practice would be fraught with grave possibilities, besides being utter denying of human life here on earth.

If surely would be far better to read through the pages of the Book of Life for the cause and cure of all sickness. Holding proof and conviction that any case is incurable providing the obligations and the conditions for the abundant life are fulfilled.

DOROTHY ABRAHAM

1125 Faithful Street, Victoria, B.C.

PRICE OF MILK

Sir,—Last March the level-headed farmers of the Fraser Valley voted against any increase in the price of milk; and cows at that time were barn-feed. All right—thinking farmers are against an increase for well they know that the increased price will be more than offset by the decreased sale. Yet our one-man milk board has boosted the price two cents a quart, and this at a time when cows are out at pasture. How much longer is the public going to stand for this sort of thing?

A V BINNING

R.R. 4, Victoria, B.C

GOOD SPEECH

Sir,—Two correspondents have recently criticized a suggestion that the educated English living in Victoria improve on the native diction. Both are alive to the too prevalent misuse of the mother tongue, Mrs. Ord as an expert, Mrs. Dunbar as one of those "careful parents" who, as Mrs. Ord so well says, must share with good teachers the credit for good speaking habits. But whereas Mrs. Ord is restrained in her criticism, her successor is indignant; "infuriated" is her word — a strong word and hardly calculated to allay that ill-feeling which, she alleges, is engendered by English rudeness (another strong word). There is an almost negligible traffic in ridicule, but it is a two-way traffic, equally discreditable, both parties concerned.

Few would dispute Mrs. Ord's main contentions; they are, or should be, fairly obvious. I would go further and suggest that even good King's English is not necessarily good American English, though as an old teacher interested in voice I am a little disturbed when Mrs. Ord's dictum that imitation only results in affectation. The listening ear is surely an important factor in voice culture. What and how to imitate are the important questions, and that is where the teacher comes in.

Is it quite fair to condemn a visitor for an honest opinion expressed in an interview? What were the questions and the expected answers? If local diction is so bad that a young child is said to be aghast at it, how could it escape the notice of "a speech artist stating Victoria"? Isn't it broadly true that educated people raise the general level of speech in any community.

Like Mrs. Ord, I have reason to know what can be done with the young Canadian voice Why not concentrate on getting it done, regardless of any precise allotment of credit?

GEORGE H. MATHER

Royal Oak, B.C

From The Rubaiyat

Awake! for Morning in the bowl of Night
Has flung the stone that puts the stars to flight
And lo! the Hunter of the East has caught
The Sultan's turret in a noose of light.

Come fill the cup and in the fire of Spring
The winter garment of repentance fling:
The Bird of Time has but a little way
To fly—and lo! the Bird is on the wing.

Look to the Rose that blows about us—"Lo,
Laughing," she says, into the world I blow:
At once the silken tassel of my purse
Tear and, its treasure on the garden throw."

The worldly hope men set their hearts upon
Turns ashes—or it prospers, and anon,
Like snow upon the desert's dusty face
Lighting a little hour or two—is gone

—EDWARD FITZGERALD

Nature never deceives us; it is we who deceive ourselves. —ROUSSEAU.

Jun, Fact and Fiction

PRECEPT AND PRACTICE

Professor Jones, in our High School, Lays down with stress and force rule. We thrill to him as he declaims:
"Be candid. Don't evade.
Give all things plain, unvarnished names.
And call a spade a spade."

Professor Jones, in his back lot,
Lays out, with sweat, a garden plot.
We pause to watch his laborings,
And listen, half afraid,
To hear the strange, unnatural things
He calls his rusty spade.

—DAN MICK.

Subtlety may deceive you, integrity never will.—Oliver Cromwell.

A little girl was taking her brother to school for the first time and mother had given her the boy's birth certificate to hand to the teacher. She arrived at the school crying, and appeared terribly upset, so the teacher asked her what was the trouble.

"I'm going to get an awful spanking," she sobbed. "I've just lost Johnny's excuse for being born.

A man has true courage than a woman. Imagine a man with a diner in his pocket trying on ten different suits.

You have to work twice as hard to keep your money these days as you did to make it.

If you cook with wood, your fuel is exempt from the provincial sales tax. If you use electricity or gas, you pay. We don't get it. . . .

"How you've changed! You used to have thick black hair and now you're bald. You used to have a ruddy complexion and now you're pale. You used to be stocky and now you're thin. I'm surprised, Mr. Gordon."

"But, I'm not Mr. Gordon."

"Oh! You've even changed your name!"

My way of joking is to tell the truth. It's the funniest joke in the world.—G. B. Shaw.

Why a "big economy size" package if one appreciation of the stuff is all you're supposed to require?

1858 **The Daily Colonist** 1948

AN INDEPENDENT NEWSPAPER RELIED UPON THROUGH NINETY YEARS OF FAIR DEALING

Victoria Owned and Operated

The Colonist Printing and Publishing Company Limited Liability

1211 Broad Street, Victoria, B.C.

Subscription Rates: By city carrier, $1 per month. By mail, British Empire and American continents, $8 per year, 75 cents per month. Other countries, $20 per year, 1½ per month.

WEDNESDAY, JUNE 30, 1948

Greater Victoria Entitled to Auxiliary Squadron

IT would be a very strange matter indeed if the Greater Victoria region, with unexampled enlistment of air crew and ground crew in two flying corps in the World War, could not field an auxiliary air force squadron in Canada's flying reserve. Flying ex-servicemen in this area are on sound ground when they say that there would be no difficulty about personnel if the squadron were authorized and the training and other planes provided.

If the Department of National Defence is sincere in its statement that Victoria is being considered for such a squadron if the necessary personnel volunteers, there could be no easier test of that than to authorize the formation of an auxiliary squadron, supply the machines, and put this region on its mettle to make a success of the establishment by actual test. One does not for a moment doubt that the response would be both immediate and hearty

Actually, the Dominion could be far more explicit than it has been in connection with the whole scheme. How large an air reserve is intended; what personnel, with machines, and what fixed establishments? With the reserve be sufficient to keep today's generation abreast of flying, and to permit of rapid expansion from skeleton forms if the need should ever arise? In a country the size of Canada a handful of regular and reserve squadrons would mean little in themselves. The training, as thinking people know, is the real necessity. That cannot be done upon paper. It requires planes in the air and men on the ground.

Three years after a global conflict in which she led in the per capita strength of flying personnel, Canada cannot afford to turn her back on the whole subject. Flight training must be perpetuated, and the air force reserve is the logical medium for that. The Victoria squadron should be authorized

Interests of Fishing Industry Should Be Watched

AS Major-General Pearkes put it in the House of Commons a few days ago, the people of Canada are particularly in British Columbia are entitled to know what is behind current discussions at Ottawa towards a revision of the international boundary running south of the group of Islands at the tip of the Alaska panhandle.

Until the Federal member of Nanaimo smoked out this, as yet unexplained, move, British Columbians had heard nothing of it; and it is their interests chiefly that any change in the line would affect. Since the present boundary closely skirts United States soil, presumably any shift in the line would be southward into the middle of Dixon Entrance separating Prince of Wales Island and Graham Island of the Queen Charlotte group. This would move it into important fishing grounds now under Canadian jurisdiction.

British Columbia fishermen already face strong competition from United States fishing fleets on the West Coast, and any encroachment on grounds that are now theirs should not be countenanced without the strongest justification. They and the Province as a whole should be told why, and by whom, a revision is deemed necessary; and what consideration would come to Canada's way if movement of the boundary were agreed to in bilateral accord.

Fisheries Minister Mayhew has assured General Pearkes that the interests of Canada will be very much taken care of. Just what is meant by that remains to be seen. It is to be hoped that "interests of Canada" will include due regard for the interests of this Province and its primary fishing industry.

Canada's Influence Growing in Commonwealth

BECAUSE of his customary caution in utterance, Prime Minister King's forecast of the Canadian place in Commonwealth relations is perhaps of special interest. Mr. King foresees the day when the King and Queen "will reside for part of the year in Ottawa," a circumstance which would beloken a considerable change in the present state of affairs.

By implication at least this would seem to presage an increase in the Commonwealth responsibilities borne by Canada. Few will deny the Prime Minister's belief that this is one of the most fortunate countries in the world, nor his assertion that it has unequalled possibilities of development yet in the future. By interesting contrast Mr. King sees the Motherland of the United Kingdom as having passed the peak of its endeavor, even though it has a major role yet to play in world affairs. This is a point of view, however, with which many will dissent.

History cannot be impeded, and nations come and go from the footlights of the world's stage. Canada's turn may well be in the offing. Mr. King, for one, seems to think so. If that be so, it is for the Dominion to gear itself for great expansion and progress. Potential substance is illusory until realized, but this can be a great nation if its people strive to make it so.

To share more fully with Great Britain the obligations and duties and Commonwealth would be an honor not to be borne lightly. Canada could wear it well if she would. The Royal presence at Ottawa would provide a challenge to which the Canadian people are well fitted to respond.

Thinking Aloud

". . . of shoes—and ships!—and sealing wax—of cabbages and kings."

By TOM TAYLOR

IT has been a sore point with many Victorians that gift parcels sent to individuals in Britain should be subject to customs duties when they arrive. This has seemed a peculiarly ungenerous imposition, since the gifts are meant to help Britons at a time when they are badly in need of them.

There is, of course, an explanation, although whether it will appease the rate, an official version of the reasons for taxing these goods has reached this column from the United Kingdom Information Office in Ottawa. A few of many Victorians send parcels regularly to their kin overseas, and so I thought I would pass the information along.

Here are the factors that cause customs charges to be made, as cited by British revenue authorities:

1. **Liability of duty and tax.** Under the United Kingdom Tariff most personal and domestic articles are liable on importation to purchase tax as well as to import duty. The tax is an internal revenue tax levied on goods produced in the United Kingdom, and in order not to discriminate against home production it must equally apply to imports. For example, the store price of tobacco in the United Kingdom includes tax charged internally at the rate of 125% ad valorem, and it would obviously be unfair to home traders if imported handbags were not correspondingly taxed. Moreover, the opportunity of getting from abroad articles which are in short supply in the United Kingdom is more or less confined to people who have connections overseas, and a taxation privilege which could be enjoyed only by this privileged class could not be justified.

2. **Rates of duty and tax.** There are wide variations in the rates of duty and purchase tax chargeable on different kinds of articles. Goods such as tobacco and liquor, and luxury and semi-luxury articles such as jewellery, cosmetics and fancy goods are particularly heavily taxed, and the charges are by no means all assessed only on the price paid for them. Even in the case of goods such as stockings, the rates although more moderate, are still substantial; for example, the duty and tax on a pair of nylons is now levied on approximately 15s (3) if it were made of silk or artificial silk, or 10s (2) if it were made of cotton stockings. These high rates reflect the general interests in the scale of indirect taxation in the United Kingdom which have been made with the object of checking personal spending and thus consequently more than ever necessary that no tax advantage should be given for imports which tends divert such expenditure abroad.

3. **Unsolicited gifts.** Unfortunately the question of relieving unsolicited gifts from this heavy taxation is not as simple as it might appear. Some half a million post parcels arrive in the United Kingdom every week. These huge mails must be kept moving at speed at which they arrive. Delay in clearance means congestion and more delay, and it is essential to have available in the time available to discriminate between those parcels which are genuine gifts and those which are trade or purchased goods, or might in such goods masquerading as gifts. Under the weight of practical considerations the possibility of relieving all parcels without cession for unsolicited gifts has therefore, regretfully had to be abandoned.

4. **Food and clothing parcels.** Some concessions have, however, been possible for the clearing some of the gift parcels, because it depends on simple facts which can be attacked at sight and carried with relative to revenue evasion. Gift food parcels which contain foodstuffs only are admitted without customs charges. The duty and tax are similarly waived in the case of gift parcels of clothing which, on obvious signs of a fair amount of wear, provided that the quantity is reasonable and the examining officer is satisfied that the garments are genuine discards, clothing which has been worn or discarded or given token wear does not qualify under this concession.

5. **Gifts for charitable distribution.** Arrangements are also in force whereby gifts for general charitable distribution rather than liquor, tobacco and playing cards), which are sent to approved organizations and approved individuals in the United Kingdom, may be admitted without customs charge.

6. **Chargeable gifts.** Gifts not covered by these exceptions are liable to the normal customs charges, and persons who wish to avoid substantial expenses to the recipient are advised to confine their choice of presents to the articles or articles of the inexpensive utilitarian kind. It is important that the contents of packets should be fully and accurately declared so that they can be cleared with a minimum of delay, and it should also be remembered that misdeclarations and attempts to conceal chargeable goods in food or worn clothing parcels may render the whole parcel liable to confiscation.

* * * * *

Whether or not you feel satisfied with the foregoing explanations it would be wise to take careful note of them, lest you be one calling a grievance that won't reach your British friend without penalty.

Today's Answer

Question on Page 8

The difference is mainly in size. Both are spiral movements of air around a core in which the air pressure is lower than that outside it.

Discrimination? . .

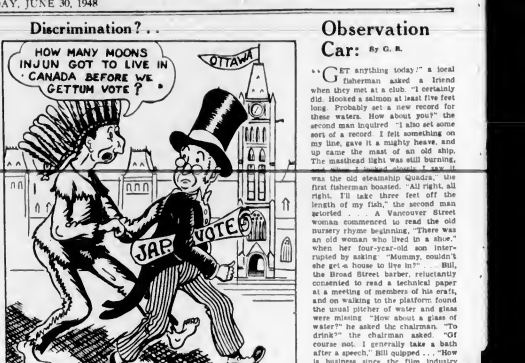

Canada Provided the Brains

CANADA cast her brains upon the waters 60 years ago. Today these are returning in the shape of thousands of Australian dried fruits, huge golden sultanas, lexias pudding raisins and sweet dark currants.

In 1886 the brothers George and W. B. Chaffey, who had grown up around Brockville, Ontario (there is, by the way, a Chaffey's Lock on the Rideau Canal), went to Australia and initiated at Mildura, Victoria, the use of the waters of the River Murray for irrigation. The first bulk shipments for the 1948 season of dried fruits, grown in the Murray Valley, have just reached Canada.

The Murray Valley is the only place in the world where sultana raisins, lexias and currants grow side by side. Elsewhere currants grow in one region and the raisins of the sun, as Cruse called them, in another.

The rainfall at Mildura is only about 10 inches a year, but the waters of the river give to the chain of irrigation settlements which have as a result of the pioneer efforts of the Chaffeys, grown up along 600 miles of the river's length, the equivalent of a rainfall of 80 inches a year.

Today the Murray River settlements grow 100,000 tons of dried fruit a year. Of this a generous share has been allotted to export to Canada. In all 60 per cent of the crop came to British Empire markets.

The industry obtained its real start between 1914 and 1919, when the war hit exports from Greece and Turkey. Australian dried fruits were stepped up to 10,000 tons a year by the war's end. But by 1926 Turkey and Greece were again in production and, although the Australian dried fruit was good in quality, the growers of the older countries had secrets which those in the Antipodes did not know. The secrets, however, were brought to Australia by Greeks who emigrated. They showed how the drying should be done, and the golden, smoothly finished raisin which Australia produced as a result of their work, financed by the Australian Dried Fruits Association, immediately attracted higher prices than fruit from Greece. These raisins have held a pre-eminent position in the esteem of buyers ever since.

Learning from Greece, but improving on the older methods, the Australian producer has introduced many new features.

Packing sheds have never yet produced sufficient seeded raisins to meet the world demand. Now 95 per cent of the Australian lexia crop is converted to seeded raisins and here Australian inventiveness has had another triumph.

Perforation of the skins to remove the seeds used to cause crystallisation because of the high sugar content of this raisin, but a machine devised in Melbourne now flattens each raisin gently with rubber bands, withdraws the moisture by steam heat, draws the seeds through the skin, and then by friction restores the raisin to its original shape.

When it comes to nutrition, one fact of Australian raisins is equal in nutritional value to six pounds of apples, five pounds of bananas, four pounds of milk, or two pounds of eggs —to say nothing of a pound and a third of beef or four and three-quarters of fish!

New Search for Atlantis

ATLANTIS, the legendary continent said to have disappeared under waters of the North Atlantic more than 10,000 years ago, soon will be sought with radar by a British scientific expedition, according to a dispatch from London to the Stockholm newspaper, Svenska Dagbladet.

The 23-man expedition will be led by veteran explorer Egerton Sykes and include oceanographists and radar technicians in its attempt to verify indications collected in some 700 volumes dealing with Atlantis—including that of Herodotus, the ancient Greek historian. The group will concentrate on the so-called Dolphin's Spine—a high point in the North Atlantic believed to have been Atlantis' main mountain range.

Preparing to sail in a few months, the expedition is readying the most modern equipment, including a radar set that will be immersed to the bottom of the ocean to probe for long-lost cities.

One possible in Europe claims to have come originally from Atlantis. The Basques, who speak a language different from all European languages, but similar to that of the Iroquois Indians and to the Guarani of Northern Argentina and Paraguay, and to the Japanese, whom they understand with some difficulty.

According to some scholars Atlantis had settlements and trade outposts in Biscay, in North and South America, as well as smaller outposts in the Pacific. Herodotus declared that the Atlantides were at war with Egypt and fighting was raging over what is today Morocco and the Sahara Desert when their island homeland was suddenly engulfed in the ocean.—NANA.

Fun, Fact and Fiction

PRECEPT AND PRACTICE

Professor Jones, in our High School, Lays down with stress an urgent rule. We thrill to him as he declaims "Be candid. Don't evade . . . Give all things plain, unvarnished names, And call a spade a spade."

Professor Jones, in his back lot, Lays out, with sweat, a garden plot. We pause to watch his laborings And listen, half afraid, To hear the strange, unnatural things He calls his rusty spade!

—C. E. VAN NICK.

* * * *

Subtlety may deceive you, integrity never will.—Oliver Cromwell.

* * * *

A little girl was taking her brother to school for the first time, and mother had given her the boy's birth certificate to hand to the teacher. She arrived at the school crying, and appeared terribly upset, so the teacher asked her what was the trouble.

"I'm going to get an awful spanking," she sobbed. "I've just lost Johnny's excuse for being born.

* * * *

Why a "big economy stew" package if one application of the stuff is all you're supposed to require?

Observation Car: *By G. B.*

"GET anything today?" a local fisherman asked a friend when they met at a club. "I certainly did. Hooked a salmon at least five feet long, probably our new record for these waters. How about you?" the second man inquired "I also set some sort of a record. I felt something on my line, gave it a mighty heave, and up came the mast of an old ship. The masthead light was still burning, and I hooked nobody knows how long it was the old steamship Quadra," the first fisherman boasted. "All right, all right, I'll take three feet off the length of my fish," the second man retorted . . . A Vancouver Street woman commenced to read the old nursery rhyme beginning, "There was an old woman who lived in a shoe," when her four-year-old son interrupted by asking: "Mummy, couldn't she get a house to live in?" . . . Bill, the Broad Street barber, reluctantly consented to read a technical paper at a meeting of members of his craft, and on walking to the platform found the usual pitcher of water and glass were missing. "How about a glass of water?" he asked the chairman. "To drink?" the chairman asked. "Of course not. I generally take a bath after a speech," Bill quipped . . . "How is business since the film industry decided to cut expenses?" a Mainland reporter asked a motion picture producer who was on his way to Banff. "Business is colossal, but it is impersing," the producer chuckled . . . In the Charjoletown Patriot: "During the war people paid everything in the prospects of peace, and paid high. Today the war is over, and we are still paying for peace at any price" . . . A Smithfield is a man with the happy faculty of deluding himself that he is speaking to 3,000 persons instead of only 20 . . . Agriculturists claim the earthworm is the farmer's greatest friend, but political candidates dispute the point.

Sikh Homeland

THE losses of life and property suffered by the Sikhs in recent calamities and anxiety about the future have lately engulfed them in gloom and despair. The Maharaja of Patiala has come to their rescue by joining the State of Patiala with six other states of the Eastern Punjab to make a new union in which the Sikhs already make up two-fifths of the population.

No community suffered more than the Sikhs from Indian partition. It is meant the division of their traditional home, the Land of the Five Rivers into the new provinces of East and West Punjab, and, although the Sikhs were never more than a minority in the old undivided Punjab, neither they nor anyone else forgot that they once were it.

They have always refused to submit to Muslim rule, yet most of them and most passionate, including Tara Singh, the old capital of their empire, were to pass to West Punjab, a province of Pakistan. In frenzied fear and hatred, the Sikhs of East Punjab turned upon their Muslim neighbors and thus gave disastrous impetus to the communal massacres which darkened the early days of the new Dominions Authorities committed by the Sikhs in India not only brought swift reprisals in Pakistan but also set in motion terrible events from the frontier which, originally planned as onslaughts upon the Sikhs in East Punjab, were later diverted to Kashmir by the desire to avenge the recent sufferings of the Muslims of Poonch at Dogra hands.

In the new province of East Punjab the Sikhs are still a strong minority; the special political weight to which they formerly owed much of their importance is gone. Land in East Punjab accepted in India today. But in their darkest hour the Maharaja of Patiala and the greatest Sikh Prince, who won an honorable name throughout the communal troubles for his shelter he afforded to all refugees, regardless of caste and creed, has given them hope, including land in his own State, which is large enough to stand alone, free of the states now to be united in the new Sikh dynasties. In the Patiala and East Punjab union distressed Sikhs will find refuge, and their fears of being overwhelmed either by Muslims or by Hindus should be abated under the influence of the new Sikh and good citizenship which the Sikh Princes have long been at pains to create among all their subjects, Sikhs, Muslims, and Hindus alike. — The Times, London.

Looking Back

Through Colonist Files

25 YEARS AGO—One third of the total number of men and women employed in this province are Canadian-born. Seventy per cent are Anglo-Saxons, and of the remaining 30 per cent, more than one-half originated in European countries.

50 YEARS AGO—John Steele, of Victoria, who recently received the Stanley Swayne from Prince Horse Rapids, reports that at least ten lives were lost in attempts to run the Squaw Rapids

85 YEARS AGO—A plot laid by the Lemalisaa, at the instigation of the notorious A-cheeswun, for the destruction of the gunboat Forward and all on board has just come to light on Queen Island,

Letters and Excerpts

Letters to the editor on any topic of genuine public interest are welcome if they are brief, concrete and courteous. All letters must be signed by the writer's name and address, which will be withheld on request. The Colonist reserves the right to withhold any letter. Unpublished correspondence cannot be returned.

EUTHANASIA

Sir,—Euthanasia, or mercy deaths, as advocated by some 2,000 New York doctors hardly seems the way out of suffering. Such a practice would be fraught with grave possibilities, besides being utter detetrism of human life here on earth.

It surely would be far better to take through the pages of the Book of Life for the cause and cure of all sickness. Nothing could ever convince me that any case is incurable providing the obligations and the conditions for the abundant life are fulfilled.

DOROTHY ABRAHAM

1126 Faithful Street, Victoria, B.C.

PRICE OF MILK

Sir,—Last March the level-headed farmers of the Fraser Valley voted against any increase in the price of milk; and cows at that time were barn-fed. All right-thinking farmers are against an increase for well they know that the increased price will be more than offset by the decreased sale. Yet our one-man milk board has boosted the price two cents a quart, and this at a time when cows are out at pasture How much longer is the public going to stand for this sort of thing?

A. V. BINNING

R.R. 4, Victoria, B.C.

GOOD SPEECH

4 Sir,—Two correspondents have recently criticized a suggestion that the educated English living in Victoria improve the quality of their speech. Both are alive to the too prevalent misuse of the mother tongue, Mrs. Ord as an expert, Mrs. Dunbar as one of those "careful speakers" who, as Mrs. Ord so well says, must share with good teachers the credit for good speaking habits. But whereas Mrs. Ord is restrained in her criticism, Mrs. Dunbar is indignant; "infuriated" is her word — a strong word and hardly calculated to allay that ill-feeling which, she alleges, is engendered by English ridicule (another strong word). There is an almost negligible trifle in ridicule, but it is a two-way traffic, equally discreditable to both parties concerned.

Few would dispute Mrs. Ord's main contentions, they are, or should be, fairly obvious. I would go further and suggest that even good King's English is not necessarily good American English, though as an old teacher interested in voice I am a little dubious about Mrs. Ord's dictum that imitation only results in affectation. The listening ear is surely an important factor in voice culture What and how to imitate are the important questions, and that is where the teacher comes in.

Is it quite fair to condemn a visitor for an honest opinion expressed in an interview? What were the questions and the expected answers? If local diction is so bad that a young child is said to be aghast at it, how could it escape the notice of "a speech artist visiting Victoria"? Isn't it broadly true that educated people raise the general level of speech in any community

Like Mrs. Ord, I have reason to know what can be done with the young Canadian voice Why not concentrate on getting it done, regardless of any precise allotment of credit?

GEORGE H MATHER

Royal Oak, B.C.

* * *

From The Rubaiyat

Awake! for Morning in the bowl of Night
Has flung the stone that puts the stars to flight
And lo! the Hunter of the East has caught
The Sultan's turret in a noose of light.

* * *

Come, fill the cup and in the fire of Spring
The winter garment of repentance fling
The Bird of Time has but a little way
To fly—and lo! the Bird is on the wing

* * *

Look to the Rose that blows about us—"Lo,
Laughing," she says, "into the world I blow:
At once the silken tassel of my purse
Tear and its treasure on the garden throw"

* * *

The worldly hope men set their hearts upon
Turns ashes—or it prospers; and anon
Like snow upon the desert's dusty face
Lighting a little hour or two—is gone

—EDWARD FITZGERALD

* * *

Nature never deceives us; it is we who deceive ourselves. —ROUSSEAU.

Water Program Aimed at Preventing Drownings

—Colonist Photo.

Students in first Victoria-sponsored Red Cross swimming and water safety school are shown at Crystal Garden. They are, left to right, Normen Gardner, Nanaimo Sea Cadets; Ruth Miller, Victoria Girl Guides, and Bill Halgeson of Nanaimo Cadets in water. On edge of pool are, left to right, Wilbur Jones, Nanaimo; Robert Stangroom, chief instructor, Vancouver Red Cross, and Bart Bennett, Nanaimo by two in water, are common features of life guard equipment. Ring buoys, used

Prices Report Lacks Decision

OTTAWA, June 29 (CP).—Finance Minister Abbott told the Commons today the Government has not yet reached a decision on implementing the report of the Commons prices committee.

The report, calling for measures to reduce living costs, was adopted by the Commons last night.

Today, Stanley Knowles (CCF, Winnipeg North-Centre), asked if some would not be implemented immediately.

He said he was referring particularly to proposals for selective controls, temporary subsidies on living-cost items and some tax reductions.

"The report is so recent that the Government has not had time to consider it," Mr. Abbott replied.

"You mean the committee hasn't snapped Gordon Graydon (PC, Peel)...in a reference to opposition claims that the Government itself drew up the recommendations and handed them to the committee

Tito's Stand in Yugoslavia May Push Back Iron Curtain

Interpreting the News

By J. M. ROBERTS, JR.
A.P. Foreign Affairs Analyst

If Tito can ride out the current storm of Russian disapproval, as suggested by the calm and apparent firmness of his host in Yugoslavia, there is a chance that the iron curtain may be pushed back in the Balkans.

At first glance it would appear that if the Kremlin really decides to take over Yugoslavia or to impose another regime, it would have the power to do so. The fight apparently is on.

But what has been revealed so far indicates that Communism has not succeeded in making itself the complete international force to which it aspires, and that nationalism is still a great stumbling block in Eastern Europe.

Tito's party in Yugoslavia, while calling itself Communist, has always displayed great nationalism. Political power is, so it, the important thing, not ideology. As head of the party of the police and of the largest and finest army in Southeastern Europe, as leader of the Russian satellite state farthest removed from the Red army, Tito is by no means helpless.

Some European observers have expressed the view that Russia may be setting the stage for the use of troops to correct the "hateful policy" Tito is accused of pursuing if so, she is preparing to risk the outbreak of general war. The cards to my mind are not stacked just right for such an event now.

Even with Tito and his party apparently so thumbs down to the central body of the Communist theory, the relationship between Yugoslavia and the rest of the Russian sphere will remain awkward and tenuous.

One thing about which the Cominform seems to be maddest at Tito is his refusal to do some of his former ministers push through farm collectivization regardless of bitter peas-

ant opposition. Public opinion has its weight, even on dictators. The Western and the peasants, the nationalists and the ordinary patriots may yet embolden Tito to become the first rebel against Russian hegemony in Eastern Europe.

All this is highly speculative. The

ord Tito control in Yugoslavia may be a boss. If it is not, the first question which the Western nations will have to solve is whether and how they can beat old Yugoslavia in pushing back the iron curtain.

STRIKE SPREADS

SHANGHAI, June 30 (Reuters).—The day-old strike of 12,000 log and lighterage crews for higher wages spread today to stevedores on the Shanghai waterfront, holding up half a dozen ships.

About one-tenth of the nearly 100,000 frozen food locker plants in the country are operated by co-operative associations.

Crossing Crash Fatal to Bride

INVERMERE, B.C. June 29 (CP).—A shunted box car plowed into the bridegroom's automobile at a Washington State couple here last night and instantly killed the bride of 20 hours.

Today, Rev. R. S. Wenson of Spokane, father of 30-year-old Mrs. Norman Rasmussen, arrived to claim the body of his daughter.

The groom, Norman Rasmussen of Spokane, is in hospital here in "fairly good" condition.

BUYERS BEWARE

TORONTO, June 29 (CP).— The Provincial Highways Department has posted signs on four-lane and controlled highways cautioning persons to determine driveway rights before buying properties. A provincial statute forbids new entrances being opened on such highways.

BIRDS' CO-OPERATE

Pelicans use teamwork to frighten fish into compact schools where they can be caught easily.

Trains to Stop July 15 If Pay Boost Not Given

MONTREAL, June 29 (CP).—Canada's troublesome question of wage increases for 130,000-odd union railway workers, a summer since last November, reached the stage today where workers set July 15 as the deadline for a nation-wide rail tieup if their demands go unmet.

Frank H. Hall, chairman of the negotiating committee of the 15 international brotherhoods involved —they take in all train crews and range into the shop and maintenance divisions of Canadian railway work—announced the men's decision to go on strike.

His authority was a sealed vote among railway workers which, he said, was "practically unanimous."

Almost simultaneously it was made known in Ottawa that the Canadian Brotherhood of Railway Employees and Other Transport Workers, representing 28,000 Canadian rail workers, would meet in Montreal July 6 to decide their form of action in any dispute with Canadian railways.

Both groups of unions asked last Winter for a 35-cent an hour wage increase. Conciliation boards recommended seven-cent increases in majority reports, accepted by the railways. The C.B.R.E. accepted a minority report of one board calling for a 30-cent increase, but the international unions never announced their attitude on the minority report.

WILL CO-OPERATE

Said Mr. Hall: "The negotiating committee is not unmindful that, at the instance of the Minister of Labor, mediation proceedings have been available to both parties. If by such or other means it appears to the committee that a settlement can be reached the committee will gladly give its co-operation up to the date indicated for the withdrawal from service."

The Canadian railways stand ready to join in the negotiations with employees' unions to avert the threatened strike, railway officials said today in a joint letter to Mr. Hall. Acceptance by the railway companies of the conciliation board award of seven cents an hour was the basis of their negotiations as contrasted with the employee's adherence to their original demand of 35 cents an hour.

The railways' letter reads, in part:

"We must express considerable surprise that in all negotiations and proceedings that have followed the report of the conciliation board appointed by the Minister of Labor and which recommended an increase of seven cents per hour, no recognition has been given by your organizations either to the recommendation contained in the report or the reasons that led to that recommendation.

"The board found that the railways were unable to meet the additional expense involved in an increase of 35 cents stating that it was clearly demonstrated that there was no operating surplus with which to pay an increase.

"The railways, however, have agreed to accept the recommendation of the conciliation board that wage rates be increased seven cents per hour.

"The increase of seven cents recommended will maintain the advantageous position held by railway employees in 1920 when their 'real' wages were the highest in the history of railway wage rates in Canada.

"The efforts of the organizations to improve their position beyond this point and secure money wage rates above the cost of living can only succeed at the expense of other groups.

"The railway companies stand ready to join in negotiations but we would draw your attention to the fact that the recommendation of the board of conciliation was for an increase of seven cents per hour and that that should be the logical basis for such negotiations."

EXPLOSIVE FIRE

PITTSBURGH, June 29 (CP).—The explosion of naphtha and paint drums made a $150,000 fire at the Pruett-Schaffer Chemical Company plant sound like an artillery barrage today. Two persons were injured in the two-hour fight. Breman had with flames which finally destroyed the four-story plant.

Build This Beautiful Multi-Flex Home in Just a Few Weeks

Cost-reducing assembly-line production brings a new attractive design of MULTI-FLEX Home to you a few short weeks. Scientifically engineered and assured, they give flexibility in floor planning plus unlimited areas in interior finishes.

MULTI-FLEX Homes can be either sectional or self-built.

Exterior of rough or smooth cedar siding, stucco, brick veneer or stone. Interior wall board or plaster.

MODEL "K" (as illustrated)
$5,975 F.O.B. Vancouver
N.H.A. and V.L.A. APPROVED
Structurally adaptable for N.H.A. and V.L.A. loans and pass all local building by laws.

D. L. MOOR
516 Pightmore Ave. 1500 Granville—E. 3001

FURNITURE STORAGE
"LOOK BEFORE YOU STORE"
... IT PAYS
We Welcome Your Inspection of Our Facilities

STOCKER'S SECURITY STORAGE LTD.
VICTORIA'S FINEST FURNITURE ... WAREHOUSE MOVING-PACKING
PHONE G 5181

for a truly mild smoke
MILLBANK
VIRGINIA CIGARETTES

Pain soothed Promptly
BOILS
BROUGHT TO A HEAD QUICKER
Nature often causes a boil to come to a head causing painful misery ... BUT ... must heat with positive action helps bring the boil to a head quicker.
Antiphlogistine
Helps ease pain, softens the boil, relieving tension, increases blood circulation, brings boil to a head quicker. Get a can from your druggist.
NEOSORB POULTICE

THIS SUMMER Go East BY CANADIAN PACIFIC

Thrill to the magnificent grandeur of the Rockies, Lake Louise and Banff.

Relax as you cruise the Great Lakes. An afternoon tea on board.

Explore the ancient by-ways of Old Quebec.

Discover the beauty of Evangeline Land & the Maritimes.

You will have the time of your life travelling East by Canadian Pacific. The restful comfort, the delicious meals, the cheerful service, keep you in a frame of mind to thoroughly enjoy some of the world's finest scenery ... the Rockies ... the Great Lakes ... Old Quebec ... the Maritimes.

Stop over at famous resort hotels ... stay so long as you please. This summer go East by Canadian Pacific. For information and reservations consult your Agent.

Canadian Pacific

Have you seen ELK FALLS?

Picturesque Elk Falls at Campbell River on Vancouver Island's Inside Passage.

... ASK YOUR FRIENDLY HOME DEALER

A spectacular wall of thundering white water hung in a fabled setting of giant forest trees ... this is breathtaking Elk Falls, scenic gem of the Upper Island. Of added interest is the huge government power project under development nearby. B.C. has no secrets from your Friendly Home Dealer. If it's on your route, he knows about it. See him, before you start, for helpful information ... expert service. For instance:

... Regular attention to the cooling system is essential to peak engine performance. Home Service checks all seven vital points, eliminates danger of boiling and corrosion.

... Your Home International Credit Card is honored by leading oil companies throughout Canada and the U.S. Use it for greater convenience wherever you go. Application blanks at your Friendly Home Dealer.

FREE! Just ask your Friendly Home Dealer for a colorful new road map of B.C. with up-to-the-minute mileage tables and detailed section maps.

HOME SERVICE
"in B.C. Home Knows Where!"
HOME OIL DISTRIBUTORS LIMITED
THE 100% B.C. COMPANY

Stationery That Speaks of Distinction

Lovely, rich-textured writing paper, charming "hand-notes," correctly formal invitation card, there's the beauty of perfection in stationery from Diggon's.

DIGGONS
DIGGON-HIBBEN LIMITED

BOOKWORM—It is best that it ponder . . . not adhere.

At the Theatres

ATLAS THEATRE Paulette Goddard, expressive and more glamorous than ever, is currently starred in her most sophisticated role to date in "An Ideal Husband," the new Twentieth Century-Fox release, which, photographed in color by Technicolor, ends tonight at the Atlas Theatre. Adapted from Oscar Wilde's satirical comedy hit, the film recounts the adventures of a bewitching blackmailer in London high society.

CAPITOL THEATRE Jeanette MacDonald's return to the screen means a revival for Renoir and a break for the men. The star's ultra-modern selffling for M-G-M's new Technicolor musical, "Three Darling Daughters," now showing at the Capitol Theatre, are patterned after the famous artist's models of a century ago—two of whom were pretty and feminine. Jose Iturbi and singing starlet Jane Powell are featured with Miss MacDonald in "Three Daughters Married," a gay story of music merriment and matrimony.

DOMINION THEATRE Throughout his screen career, ever-busy star Roy Rogers has immortalized others in countless songs. Now the compliment has been nearly returned in Roy's latest movie, "Under California Stars." A Republic picture photographed in Trucolor, which is now at the Dominion Theatre. The film marks Rogers' tenth anniversary as one of the greatest western stars in the screen's history and, as a tribute to the occasion, composer Jack Elliott wrote the song, "Roy Rogers, King of the Cowboys," which is featured in the production.

ROYAL THEATRE Jack Carson, film and radio comedian, who will turn in a first dramatic performance in Warner Bros. sprightly musical film, April Showers," which is now showing at the Royal Theatre. Ann Sothern appears opposite Carson, and the cast includes Robert Alda and S. Z. Sakall. *Stan Francisco in 1849* provides the background for this rollicking entertainment.

YORK THEATRE Dennia Morgan makes a royal meal out of his 36 hour pass to democracy in Warner Brothers' "Two Guys From Milwaukee," riotous comedy hit. Jack Carson and Joan Leslie are co-starred with him in the film. The feature ends tonight at the York International Cinema.

INTERNATIONAL THEATRE Laslie, and Richard Beebart are starred in Eagle-Lion's romantic drama, over last year.

"Repeat Performance" which ends tonight at the Oak Bay Theatre. Virginia Field, Tom Conway, Benay Venuta and Natalie Schafer head the supporting cast.

Wills Set Record In Victoria

A record value in transactions through wills was marked, up to the city assessor-collector's department for last month.

Value of 42 will transactions for May was $250,815 and closest comparable figure is $220,430 for November, 1946. Harold O. Allen, acting

Total value of all transactions so far this year shows an increase over last year.

Figures for May this year (with May, 1947, figures in brackets) are: Land sales, 177, value of $1,098,740 (214, $1,042,045); land transfers, 62, value of $230,346 (46, $174,620); 34 with value of $250,815 (15, $46,260); total, 274 with total value of $1,646,001 (277, $1,262,945). April, 1948, total was 246 transactions with value of $1,211,852.

The large value for will "rans-

According to Culbertson -

(Copyright, 1948 by Ely Culbertson)

The contract in today's deal could have been a royal debt rather than a royal, but it still should have been fulfilled by logical play.

South, dealer.

Both sides vulnerable

NORTH
♠ A Q 10 7 3
♥ 8
♦ J E 4
♣ 10 7 8 3

WEST
♠ E 4 3
♥ K J E 7 E
♦ Q 3
♣ J 9 E

EAST
♠ K 9 E
♥ Q 10 9 2
♦ E 7 3
♣ 9 8 4

SOUTH
♠ J E
♥ A E 4
♦ A K 10 E 5
♣ A K Q

The bidding

South	West	North	East
1 ♠	Pass	1 ♠	Pass
2 NT.	Pass	Pass	Pass

North might well have felt, when he heard his partner's terrific lead to three no trump, that either a spade or a diamond contract might

sections was caused by transfer of a downtown building under terms of a will.

May Improve Traffic Lights

Timing of Douglas Street traffic lights is under consideration by city officials and improvements may be made to speed morning and afternoon rush traffic.

Ald Frank Mulliner, chairman of

yesterday that recommendations will be made to the police commission on changes shortly.

He believed citizens would welcome a change in timing of the lights to allow non-stop southbound traffic in the morning and non-stop northbound traffic in the evening rush.

"We have studied this problem thoroughly and it is difficult when you have to take into consideration pedestrian traffic as well as motor movement," he explained.

The Daily Cross-Word Puzzle

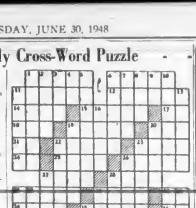

ACROSS
1 Tria
4 Cloak.
11 Central American country
12 Peaceful.
13 To accompany.
14 Vague praise.
15 Pronoun
16 Bloodsman
17 Pronoun
18 Silkworm
19 Evening garment.
21 Company assn.
24 Bankers.
25 In addition to.
26 Man's nickname.
27 Transparent sub.
28 Exists.
30 Fresh-water fish.
32 Abhor
34 Sailor.
35 Artificial language.
36 Rapid motion.
37 Sandarac tree.
38 Artificial language.
39 Insect.
40 Pronoun
41 African river.
42 Pronoun
43 Preposition
44 Book at the Old Testament.
45 To unwind.
46 To unravel.
47 Bristly hair.
48 Reaction sheet.
49 To weary.

DOWN
1 Kompeg for re-freshments
2 Ice cream.
3 Fruit.
4 To tease
5 Pert. to be
6 Instigator
7 To grieve
8 Music: thrice
9 Ireland
10 Rail: third
11 Dried plum
12 To drink
13 To provoke
14 Pert. to ear
15 Come over.
20 Uncles.
22 Tuna fishes.
23 Stringed instrument.
27 Intimated.
28 Fastening.
29 Factory product.
31 Edsel Bronk
33 Mortgage
34 Pert. to
35 Write away.
37 Widest strength
39 Exercises
40 Pert. to
41 Pert. to
42 Domestic fowl.
43 To flatter.
44 A shoe for
45 Preposition
46 Note.

ANSWER TO YESTERDAY'S PUZZLE

A	R	I	A											
G	A	S	P											
A	S	S	E	S										
T	E	E	N											

Little Stories for Bedtime

By THORNTON W. BURGESS

PETER DOESN'T ENJOY HIS JOKE

All the time that Jimmy Skunk was punishing Reddy Fox for rolling him downhill in a barrel, and then Reddy was sneaking away to the Green Forest to get out of sight, Peter Rabbit was lying low in the old house of Johnny Chuck right near the place where Jimmy Skunk's wild ride had come to an end. It had been a great relief to Peter when he had seen Jimmy hadn't been hurt in that wild ride. Lying flat in the doorway of Johnny Chuck's old house, Peter could see all that went on, without being seen himself, and he could hear all that was said.

He chuckled as he saw Reddy Fox come up and his eyes were popping right out with excitement as he walked for what would happen next. He felt sure that Reddy Fox was in for something unpleasant and he was glad. Of course, that wasn't a nice of Peter. Right down in his heart Peter knew it, but he had been chased so often by Reddy and even so many dreadful frights that he felt how that he was getting even, as he chuckled. Suddenly that chuckle broke right off in the middle and Peter cried, "Ouch!" He had felt a pin as if a hot needle had been thrust into him. It made him almost jump out of the doorway. But he remembered in time that it never never would do for him to show himself outside, for right away Reddy Fox and Jimmy Skunk would suspect that he had had something to do with that wild ride of Jimmy in the barrel. As it was, Jimmy didn't know anything about Reddy's chase of Peter and naturally thought that Reddy had rolled that barrel down hill purposely, and Reddy hadn't suspected that Peter might have planned to make him run into that barrel to get him into trouble

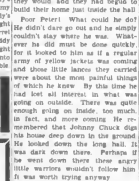

"Oh, dear, I wish I had never thought of such a joke," moaned Peter.

so it wouldn't do to show himself now. No, indeed.

So Peter could do was to kick and squirm and twist his head around to see what was happening. It didn't take long to find out. Even as he looked he felt another sharp pain, which brought another "Ouch!" from him and made him stick harder than ever. Two very angry little insects were just getting ready to sting him again, and more were coming. They were yellow jackets, which, you know belong to the hornet family and carry very sharp little stings in their tails. The fact is, this old house of Johnny Chuck's had been deserted so long that the yellow jackets had decided that as no one else was using it they would, and they had begun to build their home just inside the hall.

Poor Peter! What could he do? He didn't dare go out and he simply couldn't stay where he was. Whatever he did must be done quickly for it looked to him as if a regular army of yellow jackets was mustering and those little lances they carried were about the most painful things of which he knew. By the time he had lost all interest in what was going on outside. There was quite enough going on inside, too much, in fact, and more coming. He remembered that Johnny Chuck digs his house deep down in the ground He looked down the long hall. It was dark down there. Perhaps if he went down there those angry little warriors wouldn't follow him. It was worth trying anyway.

So Peter scrambled to his feet and scurried down the long hall and as he ran he cried, "Ouch! Ouch! Oh! Oh-oh!" Those sharp little lances were very busy and there was no way of fighting back at the end of the long hall was a stuffy little room, very dark, but cool and comfortable. It was just he had hoped. The yellow jackets did not follow him down there. They had driven him away from their home, which was right near the entrance and they were satisfied. But what a fix he was in! What a dreadful fix! He ached and smarted all over. My goodness, how he did smart! And to get out he would have to go right past the yellow jacket home again. Was ever anyone in a worse fix? Then, too, he hadn't seen what happened to Reddy Fox. He would guess, because even down there he could smell that awful perfume of Jimmy Skunk's, but he had seen Reddy punished

"Oh, dear, I wish I had never thought of such a joke," moaned Peter, trying in vain to find a com-

Amusements

ON THE SCREEN

Atlas — "An Ideal Husband," stars Paulette Goddard and Michael Wilding

Capitol—Jeanette MacDonald and Jose Iturbi in "Three Daring Daughters."

Dominion — Roy Rogers in "Under California Stars"

Oak Bay—Louis Hayward and Joan Leslie star in "Repeat Performance."

Odeon — "The End of the River"

Plaza — Coogie Withers and John McCalhern in "The Loves of Joanna Godden."

Rio—"Follow That Woman,' starring Nancy Kelly and William Gargan.

Royal—Jack Carson and Ann Sothern in "April Showers."

York International — Dennia Morgan and Jack Carson star in "Two Guys From Milwaukee."

TODAY — 2 BIG HITS!
SOUTH AFRICA'S AND HIGHEST HIT IN COLOR!
ROY ROGERS · TRIGGER
"Under California Stars"
PLUS—AT 1:15, 4:55, 8:35, 9:55
SPECIAL TECHNICOLOR FILM!
JOE LOUIS vs. JERSEY JOE WALCOTT
Blow By Blow — Blow By Blow
PLUS — "DICK TRACY MEETS GRUESOME"
DOMINION

ENDS TODAY
LOUIS HAYWARD
JOAN LESLIE
RICHARD BASEHART
"Repeat Performance"
STARTS THURSDAY
"GENTLEMAN'S AGREEMENT"
Gregory Peck · Dorothy McGuire
John Garfield
OAK BAY

DANCE
PRINCE ROBERT HOUSE
WED., JUNE 30
8:45-11:45 P.M. - Admission 50c
Special Welcome to
H.M.C.S. ATHABASKAN
and the U.S.S. DULUTH

Tomorrow! PLAZA
Color-Filled! Thrill-Filled!
Wonder-Filled!
Told with the Magical Charm that made "THE ENCHANTED FOREST" the screen's delight!
THE ENCHANTED VALLEY IN GLORIOUS CINECOLOR!
starring ALAN CURTIS and ANNE GWynne, CHARLEY GRAAPEWIN · DORIS DAY
with JIM the CROW · SKIPPER, THE DOG · TUBBY, THE BEAR
An EAGLE LION Release
At 3:03, 4:33, 7:05, 9:43
ADDED HIT!
You'll Scream with Laughter! Giggles! Chuckles!
FRED BRADY · SHEILA RYAN
"SLIGHTLY SCANDALOUS"
At 1:00 · 3:30 · 5:55 · 8:40 · ED WYNNE

RIO
Feds Today! 25c 'TIL 2 P.M.
LAUGHS! CHILLS! THRILLS!
WILLIAM GARGAN · NANCY KELLY
"FOLLOW THAT WOMAN"
PLUS — A Thrilling Drama
BELLS OF SAN ANGELO
STERLING HAYDEN · "Sons of the Pioneers"

DINE and DANCE by the SEA
GENOA BAY LODGE
NIGHTLY
DRIVE VIA MAPLE BAY OR SEA TAXI FROM DUNCAN'S DAY
For Reservations Phone Duncan 198

ENJOY YOUR HOLIDAY TO THE FULL
OUR STEAK and CHICKEN DINNERS are TOPFUL
OF DELICIOUSNESS and SATISFACTION
The Chicken Coop
LANGFORD LAKE Res. Phone: Bel. 146M
Breakfast - Lunches - Snacks - Dinner Open 9 A.M. Daily

ENDS TODAY!
SABU
in
THE END OF THE RIVER
STARTS Tomorrow!
INGRID BERGMAN
★
CHARLES BOYER
in Erich Maria Remarque's
ARCH OF TRIUMPH
CHARLES LAUGHTON · LOUIS CALHERN
ODEON
AIR-CONDITIONED BY REFRIGERATION
FEATURE AT 1:30 3:30 5:30 7:30 9:30

PAULETTE GODDARD
An Ideal Husband
Color by TECHNICOLOR
ENDS TODAY!
ALL TECHNICOLOR SHOW
BETTY GRABLE · JUNE HAVER
"THE DOLLY SISTERS"
12 to 1 — 1 to 5 — 5 On
85c — 80c — 40c

TODAY and THURSDAY — at 12:34, 2:47, 5:00, 7:13, 9:26
A MUSICAL THAT'S STORMING THE LAND WITH SUNSHINE!
APRIL SHOWERS
JACK CARSON · ANN SOTHERN
EXTRA — JOE MCDANIEL COMEDY CARTOON
Sports · News
COMING FRIDAY

THE MAD MAGIC FUTURE PLAN THE 2015 YEAR RUN FROM REVOLUTION!
Shake the gal and the entire VOICE OF THE TURTLE
REAGAN · PARKER · ARDEN · MORRIS
COMING Royal FRIDAY

TODAY!
Doors 11:00 A.M. 11:00, 2:41, 5:22, 8:03
JEANETTE MacDONALD · JOSE ITURBI · MARI POWELL
Three Daring DAUGHTERS
Golden-voiced JEANETTE . . . Song-confused JOSE and Magic-Fingered MARI in Gale Sextet
PLUS "TEA TIME IN THE TROPICS"
15-E-MT. TECHNICOLOR MUSICAL
CAPITOL

Club Sir Cocoa
DINING · DANCING
HOLIDAY DANCE TONIGHT
WES MORELS' ORCHESTRA
Admission 75c - Dancing 9:30 - 12:30
PHONE E 9231 FOR RESERVATIONS

BOB NOLAN AND THE
SONS of the PIONEERS
With BILL REA and CENW ENTTMN PALS
8 P.M.—2 Concerts—IN PERSON
NANAIMO CIVIC ARENA — JUNE 30
VANCOUVER EXHIBITION GARDENS — JULY 1
Adults $.50 (including Tax) Children $.00

SCOOP
2 DAYS ONLY!
FRI. - SAT.
ON STAGE
America's Greatest Cowboy Singers
SONS of the PIONEERS
BOB NOLAN and his CIRCUIT STAGE REVUE
STARS of MOVIES · RADIO and VICTOR RECORDS
PLUS—ON SCREEN 3 BIG FEATURES
YORK

HELD OVER! FESTIVAL OF SONG!
Doors Daily 6:30 P.M. Saturdays, Holidays, Doors 12:30 P.M.
THAT "WILD IRISH ROSE" BOY SINGS AGAIN!
GET THAT HAPPY GLOW—JOYOUS LAUGHS!
DENNIS MORGAN
JACK CARSON
Walt Disney's
SONG of the SOUTH
IN TECHNICOLOR
JOAN LESLIE · JAMES BASKETT
"TWO GUYS FROM MILWAUKEE"
YORK
INTERNATIONAL Cinema

No More Pencils, Books As City Schools Close

That great day for the younger set is here again.

School is out for the Summer holidays today and the 10,000 pupils in the Greater Victoria school system are on the loose until September 7.

About 2,000 high school students finished examinations and have been out of the school for the past few days but the other 8,000 get their discharges this afternoon or this morning.

A few students who have to write supplementary examinations will be kept busy for a few days more.

Labor Day doesn't come until Monday, September 6, and school will open on the Tuesday.

Police said that during the holidays school zones operate as on a Saturday—they are not in effect.

The Summer is no holiday for the school board staff. Officials will be busy arranging for next term's staff and preparing accommodation for an expected increase in elementary school enrolment.

Canary to the Rescue Aids Baby Pheasants

Buddy, a two-year-old canary owned by Mrs. H. F. Lasenby, 1144 Dallas Road, is singing again and the pheasants have another "brother."

Buddy took over in an emergency when Mrs. Lasenby found four baby pheasants last Sunday and he succeeded in feeding the newcomers.

Disturbed by a prowling hunting dog from their nest on Dallas Road, the baby pheasants, unable to fly or walk, were found blown over the road by gusts of wind.

They were put in Buddy's cage. He cocked his head in surprise then met the situation by feeding them bits of boiled egg put in the cage.

The pheasants were about as big as a thumb, of a fawn color with brown stripes on the back, and gave out with a "little long note."

"It was a barrel of fun," Mrs. Lasenby said. "We couldn't get a thing done in the house until they went."

The pheasants were taken over by the Parks Department and given to a bantam hen at Beacon Hill Park. Buddy was "quite relieved" when they were gone, and sang his own version of "Poet and Pheasant."

Many B.C. Lawyers to Attend Bar Association Conference

More than 200 lawyers from all parts of British Columbia are expected to attend the annual meeting of the B.C. Section, Canadian Bar Association in Empress Hotel beginning July 8, it was learned yesterday.

Second day of the two-day gathering will be devoted to the annual meeting of the Law Society of British Columbia.

At the opening sessions of the Bar Association meetings addresses of welcome will be given by Honorable Gordon Sloan, Chief Justice of British Columbia, Hon. Wendell B. Farris, Chief Justice of the Supreme Court of British Columbia, Mayor Percy E. George, and Clarence H. O'Brien, K.C., treasurer of the B.C. Law Society.

Also slated to speak at the opening session is Frank E. Holman, president-elect of the American Bar Association. At noon, July 8, Dean Judson F. Falknor of the Faculty of Law, University of Washington, will speak at a luncheon at the Crystal Garden under the auspices of the Junior Bar Association of British Columbia. Chairman will be president George L. Murray, LL.B.

At afternoon sessions on the same day, a business session will be held in the lower lounge of the Empress Hotel at which reports on trends in Canadian jurisprudence will be discussed by several prominent British Columbia lawyers.

At a dinner at Oakwood Golf Club Thursday night, Mr. Holman will speak to members of the association on "Our Common Heritage." He will be introduced by Senator J. W. de B. Farris, K.C., and thanked by Hon. W. T. Straith, K.C., Minister of Education.

Fruit Packers To Receive Pay Increase

Wage increases of 12½ per cent have been recommended for Okanagan fruit packers in a majority award of a conciliation board, the Department of Labor announced yesterday.

The award was made by E. S. Parr, appointed by the Government, and P. V. Valair, representing the Federation of Fruit and Vegetable Workers' Union. Minority award by W. E. Adams of Kelowna, who represented 26 fruit packers, had not yet been handed down.

The union had asked for a general increase of 20 per cent. The Labor Department said at least 4,000 employees would be affected at the beginning of the season, considerably more than that later.

Employees were granted a 20 per cent increase in May, 1947.

COSTS UP

The conciliation board noted that since that time, the cost of living had risen 15 per cent.

"Under these circumstances," the board said, "the majority award of 12½ per cent is made in the confidence that the growers and distributors can absorb it, and that this is necessary to assist the diversified workers in maintaining their families and in meeting their general increasing costs."

While the board agreed that the fruit industry was a precarious one, it contended that the average of growers in recent years was amply offsetted by the price of fruit acreage now prevailing.

ATTAINS WISH

NORTH HOLLYWOOD, Calif., June 30 (AP).—For years, Dr. Charles Babcock, 46 years a preacher, had told friends that "when I die I want to die in the pulpit." Sunday night he suddenly interrupted his sermon, said "Folks, you'll have to excuse me a minute," then dropped dead.

More Revenue Than Expected May Come From New Sales Tax

Another indication that the British Columbia Government may have been underestimating revenue from the three per cent sales tax in order to show a healthy surplus at the year end was given yesterday.

Figures from the department of trade and industry show retail sales for the Province last year were $613,000,000. Deducting $130,000,000 for tax exempt foods, the "basic" sum is $483,000,000.

This amount would bring a net tax return of $14,500,000.

Some deductions must be made, however, for administration expenses, for the exemptions on farming and commercial fishing equipment and possibly for the large-scale advertising campaign which the Government has embarked upon in an effort to make the tax popular.

It is considered that a $4,000,000 deduction for these items would be more than liberal and would still bring a return of $10,000,000 on the basis of last year's retail sales alone.

The Government claimed the tax would bring in $12,000,000 annually out.

During the same period, 3,010 call- Of the number receiving financial ers were interviewed at the local assistance, 18 per cent were pur- offices on subjects ranging from chasing homes, 11 per cent were vocational and university training to using the money to reduce the at- veterans' insurance and medical as- rumbrance on a home, 51 per cent sistance. A total of 214 cases were buying furniture and nine per cent placed before the rehabilitation using the money as working capital board and 343 veterans were receiv- to purchase insurance or to reduce ing financial benefits. debts to the Crown.

Unless the returns from this source are less than $2,000,000, the tax is expected to soar above the announced Government estimate.

Spend Credits Of $5,096,012

Victoria and Island veterans have received $5,096,012 in re-establishment credits since June 1, 1945, a Department of Veterans' Affairs official said. For the period May 24 to June 23 a total of $108,170 was paid

FIRST for JUICE and Every use!

Thrift in Smaller Sizes!

You get more oranges—more juice for your money in smaller sizes of California oranges.

Sunkist CALIFORNIA ORANGES

today's BIGGEST Coffee Value

49¢ per pound

ask for the NEW FORT GARRY YELLOW LABEL COFFEE at your grocer's today

It's here! The New "Lifetime" OXYDOL that WASHES CLOTHES WHITER FOR LIFE!

AMAZING NEW WASHING ACTION IN THIS FAMOUS PACKAGE!

You Can See the Difference the Very First Wash!

You be the judge! Just compare with last week's wash. See clothes take on an amazing new whiteness and brightness. See even dull and yellowed clothes turn sparkling white and bright again. And stay sparkling white and bright as long as you wash them in "Lifetime" Oxydol. For life!

● Even your whitest clothes wash to a brilliant new white!

You'll see your very whitest clothes turn whiter still the first time you wash with new "Lifetime" Oxydol. You'll even see dull and yellowed clothes turn sparkling white again!

● Keeps clothes sparkling white for their entire life!

This is the most wonderful thing about new "Lifetime" Oxydol — those whiter-than-you-believed-possible clothes will *stay* sparkling white for their entire lifetime!

● Colors, too, wash sparkling bright for life!

Safe? Why, your washable colors take on a *new* brightness with "Lifetime" Oxydol. And then they *stay* sparkling bright wash after wash—for *life!* A Lifetime Sparkle for your whole wash!

MADE IN CANADA

OXYDOL

Your dealer has "Lifetime" OXYDOL get some today!

a word about Personal Purchases in the U.S.

● If you are contemplating a trip to the United States, here are two important facts to remember:

● You may not bring back with you any merchandise which is prohibited under the Emergency Exchange Conservation Act. Find out in advance from Canadian Customs officials whether you may bring in any contemplated purchase.

● To conserve all available U.S. dollars for essential purchases, a travel ration of $150 U.S. per person for the 12 months between Nov. 15, 1947 and Nov. 15, 1948 has been established. Be sure to get the necessary forms and details at your bank, well in advance of your trip.

This caution is given to help avoid possible embarrassment at border points.

CANADA NEEDS U.S. DOLLARS

FOREIGN EXCHANGE CONTROL BOARD OTTAWA

DRAFTSMEN WANTED

Alberta Firm Requires 3 Structural Draftsmen

One able to check all classes of structures and tanks. Another able to detail all types of structures. A third able to detail light structures and general handling machinery. Must be experienced.

Position permanent if suitable. Please give full particulars of experience and qualifications . . . together with salary expected. Transportation repaid upon completion of six months' satisfactory service.

APPLY BOX 810, COLONIST

Interested Spectators at Yacht Club Regatta Yesterday

Left to right, Mrs. J. L. Thacker, Mrs. C. J. Harrington, Mrs. Andrew de M. Mellin, Mrs. R. F. Featherstone, an interested group at the regatta, pictured taking a little time out on the upper balcony at the Yacht Club.

Miss Bim Jackson, left, Mrs. H. A. Wallace, Mr. Ray Castle and Mrs. Arthur Buckle were among those at the Yacht Club yesterday afternoon.

Among the many American visitors attending the P.I.Y.A. regatta were a group pictured on the grounds at the Royal Victoria Yacht Club. From left to right: Mr. Frank Wood, Miss Sherry Ross, Miss Phyllis Ross, all of Seattle; Miss Marion Ingram, Tacoma; Mrs. Charles Ross and Mrs. Herbert Day, Medina.

—Colonist Photos

Women's Auxiliary to the Royal Jubilee Hospital will hold their annual meeting at the Nurses' Residence this afternoon at 2.30 p.m. Election of officers will take place

Social and Personal

In honor of Rear Admiral Francis X. McInerney, U.S.N. commander Cruiser Division 15, who arrives at Esquimalt, naval base today aboard U.S.S. Duluth, Rear Admiral E. Rollo Mainguy, O.B.E., R.C.N., and Mrs. Mainguy will entertain at a dinner party this evening at Admiral's House, H.M.C. Dockyard. Guests will include Capt. B. Davis, U.S.N., Capt. B. K. Culver, U.S.N., Lieut. P. C. Koelsch, U.S.N., Mr. and Mrs. Leo J. Callanan, Commodore J. C. I. Edwards, C.B.E., R.C.N., and Mrs. Edwards, Capt. Wallace B. Creery, C.B.E., R.C.N., and Mrs. Creery, Mrs. W. C. Nichol, Lieut. and Mrs. C. E. Brooks, Miss M. Duncan, Miss Valerie Kearton and Miss Gillian Goolden.

* * *

Mr. Paul W. Meyer, newly-appointed American Consul in Victoria, and Mrs. Meyer are entertaining at a reception in the Lower Lounge, Empress Hotel, on Saturday from 12 noon to 1 o'clock to celebrate Independence Day.

* * *

Among the guests registered at Jasper Park Lodge, Jasper, Alta., are Mr. and Mrs. A. R. Walsh, of Victoria.

* * *

Dr. A. G. MacRae, formerly of Calgary and Western Canada College, is visiting his sister, Mrs. W. A. Patterson, Uplands, for a week.

* * *

Mr. and Mrs. J. F. Whyte, of Quebec, are spending a holiday in the city, and are guests at the Clive Apartment Hotel.

* * *

Miss Jean Dobbie, daughter of Major and Mrs. A. G. Dobbie, 1732 Monterey Avenue, is arriving from Toronto today where she recently graduated from Branksom Hall.

* * *

Miss Penelope Buckley left last week for Salt Spring Island where she is the guest of Mr. and Mrs. N. W. Wilson, Barnsbury, for a few days.

* * *

Alderman and Mrs. C. P. Banfield have returned from Qualicum where they attended the Qualicum Private School annual sports day in which their grandson took part.

* * *

Mr. and Mrs. J. J. Dunaresq have returned to their home in Vancouver after spending the week-end with the latter's brother-in-law and sister, Mr. and Mrs. C. W. Armstrong.

* * *

Mr. and Mrs. K. G. Stephenson who have been spending a week on Salt Spring where they were guests at Harbor House, Ganges, are at Barnsbury, returned to the city on Tuesday.

* * *

A no-host tea was held at the Empress Hotel recently in honor of Mrs. Louis J. McBeth, the former Kathleen E. Hendie, who was married on Saturday. The guest of honor was presented with a

* * *

Aldermen and Mrs. C. P. Banfield have returned from Qualicum where they attended the Qualicum Private School annual sports day in which their grandson took part.

* * *

Mr. and Mrs. J. J. Dunaresq have returned to their home in Vancouver after spending the week-end with the latter's brother-in-law and sister, Mr. and Mrs. C. W. Armstrong.

* * *

Mr. and Mrs. K. G. Stephenson who have been spending a week on Salt Spring where they were guests at Harbor House, Ganges

* * *

Mr. and Mrs. A. J. Pace with L. R. Williamson, Mrs. C. C. Warren, Mrs. E. O. Morley, Mrs. J. J. Tippett, Mrs. Lorne Ross. Mr. and Mr. Albert Pace with father, Mr. F. Pace, 370 Burnside. Mrs. A. Johnston, Mrs. L. B. Lamb, Road and sister Mrs. Edgar Brown, Mrs. F. G. Hooper, and Mrs. O. C. Pellatreau

* * *

Mr. and Mrs. R. M. Mather of compared to Mrs. Brown, who will West Vancouver with their two go as far as Calgary where she children Elena and Allan are arriv- will visit her daughter.

* * *

V.O.N. Member Heads Nurses

RACKVILLE, N.S., June 29 (CP)—Ethel Cryderman, district superintendent of the Toronto branch, Victorian Order of Nurses, today was named president of the Canadian Nurses' Association. She succeeds Rae Chaldick, Calgary.

A Vancouver nurse, Evelyn Malloy of the University of British Columbia, was named vice-president as delegates at the C.N.A. biennial meeting approved the report of the nominating committee. Barbara Kry, of Hamilton, also was elected by acclamation as chairman of the committee on private duty nursing. Voting on other members of the executive will take place tomorrow.

More than 700 nurses have gathered for the four-day session, and Miss Cryderman said she believed it was the largest meeting in the 68-year-old history of the association.

As chairman of the committee on educational policy, Agnes Macleod of Ottawa noted that if the C.N.A. were going to meet all the needs in nursing education, it must do research.

"It has become increasingly clear . . . that no nurse in a full-time responsible position can devote enough time to the many and varied facets of the educational policy committee to meet the requirements of the C.N.A.'s most far-reaching standing committee," said Miss Macleod.

"The time seems to have come when full-time specialty people in nursing education are required—both at national offices, in research, and acting as a full-time secretary of this large and justifiably active committee."

BEAUTIFUL SCULPTURE

Ancient Greek and Roman sculptors produced many masterpieces in terra-cotta, or burnt clay.

Do You Feel Nervous And All on Edge?

People suffering from loss of appetite and run-down condition with symptoms of nerve strain often need a nerve and general tonic. Glyco-Lecithin with Vitamin B (1) supplies both ingredients. It is especially beneficial for convalescents. By increasing the supply of Vitamin B (1) in the system, appetite is improved and the system thereby built up to normal if the loss of appetite was due to deficiency of Vitamin B (1) in the diet. $1.80 at all Cunningham Drug Stores and other drug stores. HOC-1

P.-T.A. Picnic On Saturday

The P.-T.A. of the Greater Victoria District will hold the annual picnic at Beacon Hill Park on Saturday afternoon, July 3. The affair will be opened by Mrs. William Blair, past president of the council, at 3 o'clock.

There will be the usual races and other sports, besides all the attractions of the park, but a special event will be a band concert at 3.30 o'clock by the band of the United States Cruiser Duluth, which is visiting here this week.

Tables and seats will be provided on the picnic grounds and boiling water will be available for tea and coffee.

Quiet Wedding At Metropolitan

A quiet wedding took place in the vestry of Metropolitan United Church, last evening when Dorothy Beatrice, daughter of Mrs. J. S. Hodgson, Delmar Avenue, exchanged marriage vows with Mr. Ernest B. Hackett, son of Mr. and Mrs. John Hackett of Ottawa, with the Rev. Dr. A. E. Whitehouse officiating.

The bride chose a two-piece white gabardine suit with orchid tones hat and shoes, with white accessories. Her corsage was of orchids. Mrs. P. T. Doswell, Jr., was her only attendant and wore a navy blue suit with check trim, navy accessories, and corsage of roses.

Mr. P. T. Doswell stood with the groom.

After a buffet supper for immediate relatives was held at the Wallbone Grill, where Mr. Doswell proposed the toast to the bride.

Mr. and Mrs. Hackett will make their home at 1147 Newport Avenue on their return from a honeymoon to the Mainland.

Miss Brien Heads Dental Assistants

The annual meeting of the Victoria Dental Assistance Association was held on Saturday at the home of Miss Rosy Donald, Brentwood.

The following members were elected to serve on the executive. President, Miss Bergere Brien; vice-president, Miss Peggy Fox; secretary, Miss Joyce Dey; treasurer, Miss Helen McMillan; program convener, Miss Yvonne Taylor; membership convener, Miss Beverley Moore, and social convener, Miss Jean McIver.

Following the meeting a delicious picnic supper was served outdoors

a garden party at the home of Mrs. J. Dunkeld, Cedar Hill Road, on Thursday, July 8 from 3.30 to 8 o'clock.

Afternoon tea will be served and there will be a tea cup reader in attendance. A candy stall will be an added attraction.

Proceeds of the affair will go to the D.V.A. Hospital.

Legion W.A. Plans Garden Party July 8

The Pro Patria W.A., No. 31 Canadian Legion, S.E.S.L., will hold

Engagements

Mrs. F. T. Embling announces the engagement of her eldest daughter, Margaret Dorothy, to Roy Bernard, son of Mr. and Mrs. J. B. Hingley of 770 Heywood Avenue. The wedding will take place quietly July 10th, at First United Church at 7.30 p.m. Rev. R. A. McLeod officiating.

Announcements to appear under this heading will be accepted at the Colonist Classified Department. Minimum charge $1.50. Phone 1 lines and the fee pays additional line.

K. A. McLeod Co., Ltd.
(THE OLD GOLD SHOP)
Now Located at
1111 DOUGLAS
(Opp. Spencer's)
G 2724

IMPORTED
British Coats and Suits
FOR DISCRIMINATING WOMEN
All Hand Tailored—All-Wool Gabardine Suits from $45
SCOTCH SWEATERS of Finest Cashmere and Shetland Wool
Piccadilly Shoppe
Listen to Piccadilly Parade, 10.15 Daily (Except Sunday) Over CJVI
1017 GOVERNMENT, Near Fort — G 7512

"RODEX" COATS — THE PERFECT TOPCOAT FOR WOMEN
Guaranteed HARRIS TWEEDS—Advance Styles Always
1101 GOVERNMENT ST. — GORDON ELLIS Ltd.

M&M EXPERT REPAIR SERVICE
REFRIGERATORS
WASHING MACHINES
VACUUM CLEANERS
RADIOS
G 1111 — AND ASK FOR "SERVICE"
McLennan, McFeely & Prior Ltd.
1400 GOVERNMENT STREET

VENETIAN BLIND SPECIAL
Listed below are size and price of Venetian Blinds ordered and not called for. As our floor space is limited, it is necessary to dispose of them. These are all New Blinds.

Quantity	Width	Depth	Amount	Quantity	Width	Depth	Amount
			$ c.				$ c.
1	32	63 1/4	4.99	1	32	64	5.99
2	32 1/4	63 1/4	4.99	1	32 1/4	64	5.99
1	34	63 1/4	4.99	1	34	64	6.99
1	36	32 1/4	3.99	1	36	32 1/4	3.99
1	36	63 1/4	5.99	1	36	63 1/4	5.99
1	36	64	5.99	1	36	64	5.99
1	37 1/2	63	5.99	1	37 1/2	63	5.99
1	37 1/2	64	5.99	1	37 1/2	64	5.99
1	38	63 1/4	5.99	1	38	63 1/4	5.99
1	38	64	5.99	1	38	64	5.99
1	38 1/2	63 1/4	5.99	1	38 1/2	63 1/4	5.99
1	38 1/2	64	5.99	1	38 1/2	64	5.99
1	39	63 1/4	5.99	1	39	63 1/4	5.99
1	39	64	5.99	1	39	64	5.99
1	39 1/2	63 1/4	5.99	1	39 1/2	63 1/4	5.99
1	39 1/2	64	5.99	1	39 1/2	64	5.99
1	40	63 1/4	5.99	1	40	63 1/4	5.99
1	40	64	5.99	1	40	64	5.99
1	40 1/2	63 1/4	5.99	1	40 1/2	63 1/4	5.99
1	40 1/2	64	5.99	1	40 1/2	64	5.99
1	41	63 1/4	5.99	1	41	63 1/4	5.99
1	41	64	5.99	1	41	64	5.99
1	41 1/2	63 1/4	5.99	1	41 1/2	63 1/4	5.99
1	41 1/2	64	5.99	1	41 1/2	64	5.99
1	42	63 1/4	5.99	1	42	63 1/4	5.99
1	42	64	5.99	1	42	64	5.99
1	42 1/2	63 1/4	5.99	1	42 1/2	63 1/4	5.99
1	42 1/2	64	5.99	1	42 1/2	64	5.99
1	43	63 1/4	5.99	1	43	63 1/4	5.99
1	43	64	5.99	1	43	64	5.99
1	43 1/2	63 1/4	5.99	1	43 1/2	63 1/4	5.99
1	43 1/2	64	5.99	1	43 1/2	64	5.99
1	44	63 1/4	5.99	1	44	63 1/4	5.99
1	44	64	5.99	1	44	64	5.99
1	44 1/2	63 1/4	5.99	1	44 1/2	63 1/4	5.99
1	44 1/2	64	5.99	1	44 1/2	64	5.99
1	45	63 1/4	5.99	1	45	63 1/4	5.99
1	45	64	5.99	1	45	64	5.99
1	45 1/2	63 1/4	5.99	1	45 1/2	63 1/4	5.99
1	45 1/2	64	5.99	1	45 1/2	64	5.99
1	46	63 1/4	5.99	1	46	63 1/4	5.99
1	46	64	5.99	1	46	64	5.99
1	46 1/2	63 1/4	5.99	1	46 1/2	63 1/4	5.99
1	46 1/2	64	5.99	1	46 1/2	64	5.99
1	47	63 1/4	5.99	1	47	63 1/4	5.99
1	47	64	5.99	1	47	64	5.99
1	47 1/2	63 1/4	5.99	1	47 1/2	63 1/4	5.99
1	47 1/2	64	5.99	1	47 1/2	64	5.99
1	48	63 1/4	5.99	1	48	63 1/4	5.99
1	48	64	5.99	1	48	64	5.99

Give your home that new look with our All-Metal Venetian Blinds. We have 12 colors from which you may choose. No window too small or too large.

PACIFIC VENETIAN BLIND CO.
VANCOUVER ISLAND'S OLDEST BLIND MANUFACTURER
1113 FORT — E 7915

HOLLOWARE
SILVER PLATE
ENTREES, TEA and COFFEE SETS, TRAYS, SUGAR and CREAMS, PLATTERS, TEA URNS, ice lip and ice water, CASSEROLES, BOUILLONS, ETC.
Gifts Wrapped and Delivered at Your Request
Kenton Jewellers
653 Yates—Next to Dominion Bank—E 5521

JUST A FEW MORE DAYS
OF OUR CLEARANCE SALE
OF DISCONTINUED AND BROKEN LINES
½ PRICE!
Boys' and Girls' Tweed [illegible] Underwear
Children's Rain Coats
Ladies' and Girls' Tweed Coats
Ladies' Suits
Ladies' Dresses
Ladies' Blouses
Ladies' Skirts
Ladies' Sweaters
Ladies' Hats
Many other items at Clearance Prices
THE STORK and
FOR A FEW DAYS ONLY—MUST BE CLEARED!
G 1194 TWEEN AGE SHOP
630 FORT STREET • • VICTORIA, B.C.

NEW! IMPROVED!
COLGATE DENTAL CREAM
Now better than ever!
A super quality Dental Cream. Contains a new scientific soapless cleansing and polishing agent that gives foamy action. Notice its snow-white colour! Enjoy its new, refreshing double-rich mint flavour!

1. Safe for charm. Mum gives sure protection that lasts all day or evening.
2. Safe for skin. No irritating crystals. Snow-white Mum is gentle, harmless to skin.
3. Safe for clothes. No harsh ingredients in Mum to rot or discolor fine fabrics.

Mum
CHECKS PERSPIRATION ODOR

My Line Must be Out of Order!

LISTEN! Thanks to NEW IMPROVED Colgate Dental Cream

NEW IMPROVED COLGATE'S ACTION PENETRATES YOUR TEETH WITH FOAMY TEETH CLEANING—RINSE CLEAN OUT YOUR MOUTH'S OVER STANDARD BRUSHING—YOUR TEETH SHINE BRIGHTER AND WHITER!

NEW IMPROVED
COLGATE
RIBBON DENTAL CREAM
Saves on NEW FAMILY SIZE 75¢
35c 25c 45c 75c
Cleans your breath—while it cleans your teeth!

Married in Duncan

Mr. and Mrs. Merrin Vidler, who were married at Duncan United Church, Duncan, on Saturday are now spending a honeymoon at Yellow Point Lodge, and on their return they will reside at Malahat Beach, Mill Bay.

The bride, the former Elizabeth Victoria (Vicki) Meuffels, is the daughter of Mr. and Mrs. Guy E. Meuffels, "Homewood," Kilmalia Road, Malahat Beach, R.R. Cobble Hill, and the groom is the son of Mr. and Mrs. N. W. Vidler, 3443 Paul Bay Road, Victoria.

Given in marriage by her father, the bride was lovely in a gown of white satin featuring net yoke and full skirt slightly en train. Her fingertip veil was held by a crown of net and she carried pink sweetheart roses and syringa.

Miss Lenora Smith of Prince Rupert, in pink net with pink halo hat, Miss Elsie Meuffels in blue chiffon with contrasting halo hat were the bride's attendants.

Mr. James Mills was groomsman while Mr. John Caesar of Mill Bay and Mr. Robert Kilmaly, of Shawnigan Lake, were the ushers.

Rev. P. H. Golightly read the nuptial service. Miss Betty Powell, A.T.C.M., played the organ and Mrs. David E. Kerr, L.R.A.M., sang "The Dawning."

Following the ceremony a reception was held at the home of the bride's parents, where Mrs. M. Allen, grandmother of the bride, Mrs. Vidler and Mrs. Meuffels received the 60 guests. Mr. David B. Kelly proposed the toast to the bride.

For traveling, the bride wore a gabardine suit of robin's egg blue, white accessories and gardenia corsage.

Couple Honeymoon At Lake Crescent

At Fairfield United Church last evening Jean Frances, daughter of Mr. and Mrs. Addison O. Miller, 3388 Quadra Street, became the bride of John Wilfred Pepper, 3571 Calumet Avenue, son of Mr. and Mrs. C. O. Pepper, 3571 Calumet Avenue, with Rev. William Allen officiating. Mr. John Bray was the soloist and Mrs. S. H. Da vis presided at the organ.

A gown of white slipper satin with rows of white lace under the straight skirt, caught with satin bows, was worn by the bride. She wore a full-length veil of French net held by e coronet of white carnations and carried yellow roses.

Miss Norma Williamson, as maid of honor, wore pale green taffeta with headdress and bouquet of yellow carnations while Miss Vera Wood and Miss Margaret Pepper, bridesmaids, were gowned in mauve and pink taffeta respectively with headdresses of pink and mauve sweet peas and carrying similar blooms. Miss Audrey Thornton was flower girl in yellow eyelet ayson and she carried sweet peas.

Mr. Jack Miller was best man and Mr. Ray Chalk and Mr Harold Robinson ushered

A reception was held at Cherry Bank Hotel where Mrs Miller and Mrs Pepper received the guests. A three-tier wedding cake centred the bride's table.

For a honeymoon at Lake Crescent, Washington, the bride wore a three-piece suit of sheer rust powder blue hat and gray accessories. Mr. and Mrs Pepper will make their home in Victoria.

Today's Pattern

8440

LAURA WHEELER

A square now and then in spare time—soon you'll have enough to make a cloth or spread. Join the group for a two-star design.

The square, easy to crochet, grows swiftly into accessories. In sizes 340, directions.

Laura Wheeler's new, improved pattern makes needlework as simple with his charts, photos, concise directions.

Send TWENTY-FIVE CENTS in coins (stamps cannot be accepted) for this pattern. Print plainly size, name, address, style number.

Send your order to The Daily Colonist, Pattern Department, Broad Street, Victoria. Your pattern will be mailed from Toronto.

For Brides-Elect

Mrs. C. Blatchford, Mrs. H. D. Smith and Mrs. D. Munro were hostesses recently at the home of the former at a miscellaneous shower in honor of Miss Alice Quayle a July bride-elect. The guest of honor was presented with a rosebud corsage by little Carol Ann Smith together with many lovely gifts. Guests included Mrs. F. Smith, Mrs. George Price, Mrs. E. Van Allen, Mrs. L. Smith, Mrs. W. Parker, Mrs. F. Grieve, Mrs. H. Smith, Mrs. H. Weydert, Mrs. M. Wilson, Mrs. P. E. Bourne, Mrs. Quayle

Miss Daphne Archer, a July bride-elect, was honored at a surprise shower held at the home of Mrs. G. Noble, 682 Sturdee Street, recently. Little Jean Ney presented corsages of rosebuds and carnations to the guest of honor and her mother. Guests were Mrs. J. Hay, Mrs. A. Stockley, Mrs. J. Wright, Mrs. P. Wilson, Mrs. C. Reed, Mrs. G. Jarvis, Mrs. L. Howe, Mrs. B. Garrett, Mrs. T. Skinner, Mrs. J. Corbett, Mrs. A. Byford, Mrs. R. Hamorock, Mrs. G. Landles, Mrs. J. Corbett, Mrs. M. Nesbitt and Miss Peggy Skinner.

Miss Betty King entertained at a kitchen shower recently in honor of Miss Audrey Acton who is to be married in July. Mrs. A. V. King presided at the tea table which was centred with a bridal cake and Misses Lorena and Betty King acted as serviteurs. Guests included Mrs. Rita Smiley, Mrs. Clarice Hill, Mrs. Rita King, Mrs. Grace Graham and Misses Margaret Houlston, June Thorne, Vera Morley, Nancy Rose, Barbara Becton, Helen Bunnin, Phyllis Corbett, Pearl McAllister, Dorren Thomas, Joyce Beecher, Eleanor Rourston, Florence Reinhart, Bonnie Rosha and Polly Vincent.

Saltair News

Mr. and Mrs. Stanley Berryman of Vancouver are holiday visitors of Cmdr. and Mrs. F. Russell Badd.

Mr. and Mrs. Burton H. Jayne of Palo Alto, California, are spending the Summer with Mr. and Mrs. Frank Watts.

Mr. and Mrs. P. J. Halling of Victoria are visiting at their Summer cottage.

Mrs. M. R. Clarke has returned from an extended visit to Minnesota, U.S.A.

Mr. and Mrs. Ralph Welwyer of Victoria, California, have arrived to take possession of the property they have purchased from Mr. and Mrs. E. Summerfield.

FLOWER SHOW

The community Garden Club held a successful flower show on Saturday in the schoolhouse. Captain and Mrs. McCullough captured first prize for roses and the variety Cynthia Brooke was judged the outstanding exhibit of the show. Mr. and Mrs. F. J. Rumsey received a special prize for the fine quality of delphiniums. Other first prize winners were: Decorative bowl of flowers, Mrs. J. Moyle; decorative vase, Mrs. J. Milroy; pansies, F. J. Rumsey; iris, F. J. Rumsey; pot plants, Mrs. Alex Quaile; pansies, J. Milroy; iris, F. J. Rumsey. Mr. W. Wilson of Ladysmith praised the general quality of exhibits. Tea was served at the roadhouse by Mrs. Alex Quaile. Mrs. A. Quaile, Mrs. M. Malcolm, Mrs. J. McCullough and Mrs. J. Milroy, a silver collection was taken for the garden funds.

Salt Spring W.A. Tea Realizes $31

"Tantramar," Vesuvius Bay, made a charming setting for the tea, which, under the general convenership of the president, Miss K. Motherwell, was held last week by the Vesuvius Bay branch of the Salt Spring Island Woman's Auxiliary.

Tea arranged on the lawn overlooking the bay, was in charge of Mrs. A. E. Dale and Miss M. Harrington, assisted by the members.

Shawnigan Guides Hold "Karnival"

SHAWNIGAN LAKE, June 29 — Shawnigan Lake Girl Guides raised a satisfactory sum for food relief on fantastic afternoon when, they sponsored their second annual Kiddies' Karnival in the sports field at Shawnigan.

The long parade of children in fancy dress, pets, and decorated bikes, trikes, wagons, buggies, etc., drew many comments as it wound its way from the post office, past the village stores, and into the sports field. Judging was done by Miss P. O. Davies and Miss E. Watts of Strathcona Lodge School.

During the afternoon badges were presented to the guides by Mrs. M. E. Baldwin, former district commissioner and past Brown Owl of the local Brownie pack. Prizes for the Karnival entries were presented by Guide Captain Mrs. R. Sutton.

Attractions included a busy little "midway" featuring "Bill the Clown," Ring Toss, Sawdust Dip, and hot dogs and lemonade. Home-made cakes baked by the Guides were judged by Mrs. S. Cann and Mrs. W. A. Godfrey, with first and second prizes being won by Bervey Aitken and Patsy Barker. Tea was served in the nearby B.I.A.A. Hall by members of the local Girl Guide Association.

AWARD PRIZES

MESACHIE LAKE, June 29 — The Mesachie Lake Women's Club have recessed for the Summer months and at the closing meeting prizes were awarded to winners in the whist games played during the season. Winners were: Mrs. Dave Norwood, Mrs. Axel Anderson and consolation, Mrs. Neil Portlance. On behalf of club members, Mrs. Joseph Bebenister presented Mrs. Carlos Waldie, president, with a gift from the members. To wind up activities, the women's club sponsored a dance, which was held in the community hall, on Saturday evening. There were 200 in attendance.

The Tower of London was begun in 1078 by Bishop Gundulf at the direction of William the Conqueror

HOT FLASHES?

Are you going thru the functional "middle-age" period peculiar to women (35-52 yrs.)? Does this make you suffer from hot flashes, feel so nervous, high-strung, tired? Then try Lydia E. Pinkham's Vegetable Compound to relieve such symptoms! Pinkham's Compound helps what Doctors call a "Comforting Tonic after."

LYDIA E. PINKHAM'S VEGETABLE COMPOUND

Pioneer Woman Celebrates 92nd Birthday

—Colonist Photo.

MRS C. M. Fraser is quietly celebrating her 92nd birthday today at the home of her daughter, Mrs. D. M. McNaughton, 1627 Hollywood Crescent, where she now makes her home. Mrs. Fraser was born at Hinchliffe, Ont., on June 30, 1856.

Mrs. Fraser, who with her husband the late Mr. Frederick Fraser, was the first white woman to arrive in Revelstoke, then witnessed the completion of the Canadian trans-continental railway, the Canadian Pacific. Mrs. Fraser had six daughters and three sons, eight of whom are living and has 33 grandchildren and 34 great-grandchildren.

Welfare Group Said Facing Fund Shortage

A serious lack of funds faces Victoria's Family Welfare and Children's Aid Society.

By September, the society's funds will be completely spent, Treasurer A. McDougall told the June meeting of the finance committee. He said the situation is caused by increased cost of clothing and an increase in the number of children receiving care.

To help alleviate the situation, the board of directors has decided on a vigorous campaign to support the Community Chest drive in the Autumn. The society shares in the proceeds

Mr. McDermid reported that the society has found it necessary to pay higher rates to foster parents. He emphasized the importance of maintaining high standards of child care in the community.

The finance committee will soon present the society's budget for 1948 to the Community Chest.

Last month the society handled cases involving 69 families, Rev. P. Conley, chairman, told the committee. Problems included adoption applications, unmarried mothers, child behaviour, foster homes, marital and incidental services.

The John Howard Society will move soon from Wallace House, the house committee reported.

AIDS AMBULANCE FUND

A cheque for $382 has been forwarded to the Canada and Great River Ambulance Fund as a donation from officers and members of the Old Time Social Club, it was announced by Mrs. E. Henkleman, treasurer, recently.

School Honors New Graduates

Annual graduation exercises at North Ward School were held last week. Miss Lorraine Moore was master of ceremonies and the school principal, R. Kipling, was chairman.

Miss Betty Ayre gave the valedictory address, and Mrs. H. A. Berk spoke to the graduates. Each girl received a corsage as J. Read and Miss B. McKellaney introduced the graduating students.

Selections by Grade VIII festival the musical program.

Awards were presented as follows: Proficiency—Junior School, Form I, J. Williams, Form IIB, C. Andrews; Form IIA, A. Jolliffe; Form III, J. Pollard; Middle School, Form IV, D. Munro; Form VI, R. Warren; Senior School, Form III, C. Moore; French—Junior School, Form I, R. Painter; Junior School, H. McClelland, Middle School, F. Meaning; Upper School, C. Moore.

Latin—Middle School, F. Mealing, Upper School, J. Moffat (major).

Divinity—Junior School, J. Walls; Middle School, D. Munro; Upper School, W. Riller.

Mathematics—J. Moffat (major).

Rice water can be saved to starch collars, lace edgings, and dainty things.

Tells of Work During War With Refugees

Experiences with displaced persons in Europe after Allied occupation of Germany were outlined by Desmond Grubb, manager of the Victoria Branch, Imperial Bank of Canada, before the Oak Bay Kiwanis Club at its weekly meeting last night.

Mr. Grubb is another of those who once served with the Army of Occupation in Europe

"Our job was to take some 1,000 refugees a day and clean them, house them and generally look after their needs," said Mr. Grubb.

Two new Kiwanis Club members, Herbert Lennan and Leo Holyoak were welcomed into the club last night by President Jim Magrath.

Volunteers were called to help at the Willows Beach refreshment concession during holiday time. The concession is operated during July and August and all proceeds are used to purchase playground equipment for Oak Bay parks.

Stress Sports For Students

Importance of sports and sportsmanship was emphasized at recent closing exercises of Malvern House School.

Ald. F. N. Conklin, who presented the athletic awards, noted the keen competition in sports at Malvern during the past year, and spoke on sportsmanship and the development of character as well as physical benefits through sports.

Several speakers expressed hope the school will get a playing field in the coming year.

Principals D. J. Proudfoot and T. P. Emerson termed the past year successful and praised the generous support and co-operation from parents.

Scholarship awards were presented as follow:

Proficiency—Junior School Form I, J. Williams, Form IIB, C. Andrews; Form IIA, A. Jolliffe; Form III, J. Pollard; Middle School, Form IV, D. Munro; Form VI, R. Warren; Senior School, Form III, C. Moore.

French—Junior School, Form I, R. Painter; Junior School, H. McClelland, Middle School, F. Meaning; Upper School, C. Moore.

Latin—Middle School, F. Mealing, Upper School, J. Moffat (major).

Divinity—Junior School, J. Walls; Middle School, D. Munro; Upper School, W. Riller.

Mathematics—J. Moffat (major).

ARMS BARRED

PRETORIA, June 29 (Reuters) — No Africans or other coloured people in South Africa would in future be allowed to enter military training or be allotted to any arms unit, Mr. F. C. Erasmus, South Africa's Defence Minister declared here that the decision was taken on the recommendation of the Defence Council.

★ The Perennial Favorite

Peter Dawson

Dr. M.M.V. English Favourites

B-3125—The Musician o' Mayfair. Phil the Fluter's Ball—Peter Dawson and Orchestra

B-3092—When the Sergeant Major's on Parade—Peter Dawson and With Quartette

B-3094—I Heard a Forest Praying. I'll Walk Beside You—Peter Dawson With Piano

B-3096—Drake Goes West. The Road to Mandalay—Peter Dawson With Piano

B-3015—Sing Thou Heart. Peter Dawn's Garden—Peter Dawson With Organ

B-3013—Roy Mr Sailorman. Under My Window. Phil the Fluter's Ball—Peter Dawson

B-3018—Trees. Little Prayer I Love—Peter Dawson With Organ

B-3106—Christ in Flanders—Peter Dawson With Full Orchestra.

B-3038—The Old Speech Defies. Devon, O Devon—Peter Dawson With Orchestra and Male Chorus

B-3107—Carlyon Bound. Drake's Drum (Drake of Devon)—Peter Dawson With Orchestra and Male Chorus

B-3174—Old Father Thames With a Song—Peter Dawson.

B-3170—Tell I Write. Rainbow. Love Song (Indian Love Lyrics)—Peter Dawson

B-3210—Travels Sole. Less Than the Dust (Indian Love Lyrics)—Peter Dawson

B-3209—Friend o' Mine. Fairy Tales in Mine—Peter Dawson

B-3211—My Sword and I. I Travel the Road—Peter Dawson.

B-3177—The Cobbler's Song. The Mountains o' Mourne—Peter Dawson

B-3464—Valour's Song. A Soldier Go!—Peter Dawson

B-3195—Trees. Little Prayer I Love—Peter Dawson With Organ

B-3196—Christ in Flanders—Peter Dawson With Full Orchestra.

B-3111—Drake Goes West. The Old Speech Defies. Devon, O Devon—Peter Dawson With Orchestra and Male Chorus

B-3107—Carlyon Bound. Drake's Drum (Drake of Devon)—Peter Dawson With Orchestra and Male Chorus

B-3174—Old Father Thames With a Song—Peter Dawson.

B-3170—Tell I Write. Rainbow. Love Song (Indian Love Lyrics)—Peter Dawson

B-3210—Travels Sole. Less Than the Dust (Indian Love Lyrics)—Peter Dawson

B-3209—Friend o' Mine. Fairy Tales in Mine—Peter Dawson

B-3211—My Sword and I. I Travel the Road—Peter Dawson.

B-3177—The Cobbler's Song. The Mountains o' Mourne—Peter Dawson

B-3464—Valour's Song. A Soldier Go!—Peter Dawson

B-3195—Trees. Little Prayer I Love—Peter Dawson With Organ

B-3196—Christ in Flanders—Peter Dawson With Full Orchestra.

B-3111—Drake Goes West. The Old Speech Defies. Devon, O Devon—Peter Dawson With Orchestra and Male Chorus

C-7002—The Lost Chord. The Floral Dance—Peter Dawson.

ALSO IN STOCK

Daybreak at Surrey Farm.
In a Village Churchyard.
Rolling.

RECORDED IN England!

"HIS MASTER'S VOICE" RECORDS

Kent's

• 742 FORT •

VICTORIA'S RECORD HEADQUARTERS

"APRIL SHOWERS WEEK"

Featuring the Musical Show of the Season "APRIL SHOWERS TOILETRIES"

Perfume—1 Oz. 2.75, 1.50 Talcum—65c
During Powder—1.25 Bath Oil Cologne—1.25
Lotion—1.25 And Assorted Toiletries

OWL DRUG CO., LTD.
A. R. CROSS, Manager
Prescription Specialists for Over Fifty Years
CAMPBELL BUILDING, Corner Douglas and Fort—G 8121

Don't Take Less!!

YOUR USED TIRES ARE WORTH MORE AT

Firestone

GET A BIG TRADE-IN ALLOWANCE

WE'LL BUY ALL THE UNUSED MILEAGE ON YOUR TIRES. YOU'LL BE AMAZED AT THE LIBERAL ALLOWANCE ON

Firestone DeLuxe CHAMPION TIRES

Compare these FEATURES

- UP TO 32% LONGER MILEAGE
- UP TO 35% STRONGER
- UP TO 60% MORE NON-SKID ANGLES

YOU SAVE 3 WAYS

1) Save with the big tandem offer!
2) Save with Firestone Extra Safety and Extra Mileage without extra cost!
3) Save Time and trouble by getting your tires and tubes all in one convenient budget terms.

LIFETIME Guarantee. Every tire we offer as standard equipment is guaranteed to be free from defects in workmanship and materials for the life of the original tread.

Buy ON EASY TERMS LOW WEEKLY PAYMENTS

Boscovitz Ltd., 1500 Yates.
Cadboro Bay Service Station, 2906 Cadboro Bay Road
H. R. Cave Service Sta., Tillicum and Craigflower
Clay's Service Station, 925 Wharf
W. Cook Service Station, Douglas and Queens
Dickinson & Dunn, 1020 Blanshard
Francis Tire and Battery, 2125 Quadra
Gladwell Motors Ltd., 971 Yates
Gorge Auto Service, 48 Gorge Road
Harwood Bros., 1706 Government
Jamieson Motors Ltd., 900 Bridgeman
Kiley Auto Service, 1204 Government
Lester's Service Station, 1201 Cook
Lone Star Service, 2121 Douglas
Maitland Service Station, 908 Burnside
Mac. Bay Garage, 1780 Beach Drive
National Motors Ltd., 839 Yates
Parker Service Station, 1000 Cadboro Bay Road
Theresa Filmley Ltd., 1402 Yates
Turnbulls Auto Ltd., 901 Yates
Thatcher Garage, 606 Esquimalt
Tillicum Service Station, Grace and Tillicum
Uno Boyd Garage, 712 Island Highway
Wilson Motors Ltd., 1070 Windsor Road

ENERGY TO BURN!

It's New! It's Wonderful! It's Here!

Lipcolors by Lady Esther $1.25

• Looks like lipstick—applies like lipstick, but oh! what a difference! "Lipcolors" are moisture-treated color that never comes off in patches, regardless—and your lips stay soft, smooth, lovely. Seven shades—each a fashion sweep.

ROCKY PANE and talk of the amazing energy of the Queen's half-back she made spectacular drop-kicks from mid-field All-Wheat gives you energy in buns!

ENERGY comes from the burning up of fuel in your body. Kellogg's All-Wheat supplies you with energy in buns! Yes, one bowlful, with milk and sugar, gives you nine rods of a whole day's needed nourishment.

Ask your grocer for All-Wheat

THE LONGEST FIGHT 56 rounds! On April 6, 1893, a fight lasted 110 rounds—7 hrs. 19 mins.! Boxers needed energy! Kellogg's All-Wheat gives energy in buns.

FIRST OLYMPIC MARATHONS Icarus, a Greek peasant, won first Marathon. Long distance running takes sustained energy. All-Wheat gives energy in buns.

Kellogg's ALL-WHEAT

KIDS! BUY YOUR BADGES, WALKING BOOTS TOO!

You'll need this new sensational 2 hour energy food. Kellogg's ALL-WHEAT for Kellogg's, London, Ont.

BUY NOW and SAVE

Finance—Commerce—Markets

New York Stocks

NEW YORK, June 29 (AP).—The stock market moved up all along the line, but it was one of the slowest sessions of the last three months. The Associated Press average of 60 stocks advanced .2 per cent to 70.7, the first overall improvement since June 22. Plus signs appeared in front of 424 issues, and 206 were down.

DOW JONES' AVERAGES

Thirty industrials	184.48, up .36
Twenty rails	61.80, up .26.
Fifteen utilities	38.54, off .01.
Sixty-five stocks	70.15, up .20.
Total sales, 852,080.	

(R. A. Stamer, Ltd.)

Allied Chemicals	96
American Can	91
American Tobacco	57
American Smelter	49
American & Tel.	151
Anaconda Copper	33
Atchison Topeka	69
B. & O. Railway	13
Bethlehem Steel	57
C. & O. Railway	34
Chrysler	70
Columbia Gases	7
Consol. Edison	20½
Corning Glass	39
Curtiss Wright	7
Douglas Aircraft	39
Du Pont	163½
Eastman Kodak	38
Erie R.R.	13½
General Electric	35
General Foods	43½
General Motors	63½
Goodrich	46
Great Northern	32
Int. Harvester	29½
Int. T. & T.	10½
Jones & Laughlin	37
Kennecott	39
Kresge Dept. Stores	15
Lorillard	17½
Montgomery Ward	49
Nash Kelvinator	10
National Dairy	28½
National Distillers	25
New York Central	20
North American	20½
Northern Pacific	20
Pac. Gas & Electric	25½
Penn. Railway	27½
Phillips Petroleum	39½
Pub. Ser. N.J.	29
Radio	12½
Republic Steel	30
Sinclair Oil	20½
Socony Vacuum	11½
Southern Pacific	30
Standard Brands	14
Standard Gas	7
Standard Oil (Ind.)	70½
Standard Oil (N.J.)	69
Studebaker	29½
Texas Corp.	49
Timken Detroit	43½
Union Carbide	96
Union Pacific	70
U.S. Rubber	39½
U.S. Steel	39
Westinghouse Electric	43
Woolworth	43

Toronto Stocks

TORONTO, June 29 (CP).—Prices were mixed in dull trading on the Toronto Stock Exchange today. Industrials moved narrowly upwards on fractional gains, and base metals and golds showed a slightly firmer tone. Western oils continued their easier trend. Papers and refining oils gained up to 1¼ points in the industrial groupings. Steels weakened. Golds floods dipped in spotty trading. International Paper, Abitibi, Imperial Oil, McColl, C.P.R., Dominion Foundries and Distillers-Seagram were quiet.

MINING SECTION

(Talent Investment Co., Ltd.)

	Bid	Ask	Close
Asbestos			60
Anglo-Huronian			640
Armenta	19	19½	19
Aumaque			18
Base Metals	10½	.10	10
Beaulieu			11
Bidgood			30
Bidgood Kirkland			8
Bobjo			32
Bonetal			13
Bonville			7
Boyle			22
Brantho Penn			30
Buffalo Ank			101
Buffalo Red Lake			7
Bulfinch			7
U & B	810	808	810
Canadian Malartic			71
Castle Trethe			70
Central Patricia			19
Chibougamau			1.00
Chimo	310	306	310
Chimo Gold Mines			2.85
Consolidated Bonnkeo			1.00
Coniaurum			60
Conwest	110	110	110
Cresson Prosp.			14
Davies	18½	16½	18
Dunnable			7
East Malartic			11
Eldrich Mines	670	660	670
Ethiopia	130	125	130
Paramaque			1.00
Golden Lake			1.00
Golden Manitou			1.00
Lapa			1.00
Lorado			1.00
Lorado Development			1.00
Lorado Red Lake			1.00
Lorado Uranium			1.00
Lorado Yellowknife			1.00
Lorado Zenmac			1.00
Lorado Zenmac Red Lake			1.00
Lorado Zenmac Uranium			1.00
Lorado Zenmac Yellowknife			1.00
Lorado Zenmac Zenmac			1.00
Lorado Zenmac Zenmac Red Lake			1.00
Lorado Zenmac Zenmac Uranium			1.00
Lorado Zenmac Zenmac Yellowknife			1.00
Lorado Zenmac Zenmac Zenmac			1.00
Lorado Zenmac Zenmac Zenmac Red Lake			1.00
Lorado Zenmac Zenmac Zenmac Uranium			1.00
Lorado Zenmac Zenmac Zenmac Yellowknife			1.00
Lorado Zenmac Zenmac Zenmac Zenmac			1.00
Lorado Zenmac Zenmac Zenmac Zenmac Red Lake			1.00
Lorado Zenmac Zenmac Zenmac Zenmac Uranium			1.00
Lorado Zenmac Zenmac Zenmac Zenmac Yellowknife			1.00
Lorado Zenmac Zenmac Zenmac Zenmac Zenmac			1.00
Lorado Zenmac Zenmac Zenmac Zenmac Zenmac Red Lake			1.00
Lorado Zenmac Zenmac Zenmac Zenmac Zenmac Uranium			1.00
Lorado Zenmac Zenmac Zenmac Zenmac Zenmac Yellowknife			1.00
Lorado Zenmac Zenmac Zenmac Zenmac Zenmac Zenmac			1.00
Lorado Zenmac Zenmac Zenmac Zenmac Zenmac Zenmac Red Lake			1.00
Lorado Zenmac Zenmac Zenmac Zenmac Zenmac Zenmac Uranium			1.00
Lorado Zenmac Zenmac Zenmac Zenmac Zenmac Zenmac Yellowknife			1.00
Lorado Zenmac Zenmac Zenmac Zenmac Zenmac Zenmac Zenmac			1.00
Lorado Zenmac Zenmac Zenmac Zenmac Zenmac Zenmac Zenmac Red Lake			1.00
Lorado Zenmac Zenmac Zenmac Zenmac Zenmac Zenmac Zenmac Uranium			1.00
Lorado Zenmac Zenmac Zenmac Zenmac Zenmac Zenmac Zenmac Yellowknife			1.00
Lorado Zenmac Zenmac Zenmac Zenmac Zenmac Zenmac Zenmac Zenmac			1.00
Lorado Zenmac Zenmac Zenmac Zenmac Zenmac Zenmac Zenmac Zenmac Red Lake			1.00
Lorado Zenmac Zenmac Zenmac Zenmac Zenmac Zenmac Zenmac Zenmac Uranium			1.00
Lorado Zenmac Zenmac Zenmac Zenmac Zenmac Zenmac Zenmac Zenmac Yellowknife			1.00
Lorado Zenmac Zenmac Zenmac Zenmac Zenmac Zenmac Zenmac Zenmac Zenmac			1.00
Lorado Zenmac Zenmac Zenmac Zenmac Zenmac Zenmac Zenmac Zenmac Zenmac Red Lake			1.00
Lorado Zenmac Zenmac Zenmac Zenmac Zenmac Zenmac Zenmac Zenmac Zenmac Uranium			1.00
Lorado Zenmac Zenmac Zenmac Zenmac Zenmac Zenmac Zenmac Zenmac Zenmac Yellowknife			1.00
Lorado Zenmac Zenmac Zenmac Zenmac Zenmac Zenmac Zenmac Zenmac Zenmac Zenmac			1.00
Lorado Zenmac Zenmac Zenmac Zenmac Zenmac Zenmac Zenmac Zenmac Zenmac Zenmac Red Lake			1.00
Lorado Zenmac Zenmac Zenmac Zenmac Zenmac Zenmac Zenmac Zenmac Zenmac Zenmac Uranium			1.00
Lorado Zenmac Zenmac Zenmac Zenmac Zenmac Zenmac Zenmac Zenmac Zenmac Zenmac Yellowknife			1.00
Lorado Zenmac Zenmac Zenmac Zenmac Zenmac Zenmac Zenmac Zenmac Zenmac Zenmac Zenmac			1.00
Lorado Zenmac Zenmac Zenmac Zenmac Zenmac Zenmac Zenmac Zenmac Zenmac Zenmac Zenmac Red Lake			1.00
Lorado Zenmac Zenmac Zenmac Zenmac Zenmac Zenmac Zenmac Zenmac Zenmac Zenmac Zenmac Uranium			1.00
Lorado Zenmac Zenmac Zenmac Zenmac Zenmac Zenmac Zenmac Zenmac Zenmac Zenmac Zenmac Yellowknife			1.00
Lorado Zenmac Zenmac Zenmac Zenmac Zenmac Zenmac Zenmac Zenmac Zenmac Zenmac Zenmac Zenmac			1.00
Lorado Zenmac Zenmac Zenmac Zenmac Zenmac Zenmac Zenmac Zenmac Zenmac Zenmac Zenmac Zenmac Red Lake			1.00
Lorado Zenmac Zenmac Zenmac Zenmac Zenmac Zenmac Zenmac Zenmac Zenmac Zenmac Zenmac Zenmac Uranium			1.00
Lorado Zenmac Zenmac Zenmac Zenmac Zenmac Zenmac Zenmac Zenmac Zenmac Zenmac Zenmac Zenmac Yellowknife			1.00
Lorado Zenmac Zenmac Zenmac Zenmac Zenmac Zenmac Zenmac Zenmac Zenmac Zenmac Zenmac Zenmac Zenmac			1.00
Lorado Zenmac Zenmac Zenmac Zenmac Zenmac Zenmac Zenmac Zenmac Zenmac Zenmac Zenmac Zenmac Zenmac Red Lake			1.00
Lorado Zenmac Zenmac Zenmac Zenmac Zenmac Zenmac Zenmac Zenmac Zenmac Zenmac Zenmac Zenmac Zenmac Uranium			1.00
Lorado Zenmac Zenmac Zenmac Zenmac Zenmac Zenmac Zenmac Zenmac Zenmac Zenmac Zenmac Zenmac Zenmac Yellowknife			1.00
Lorado Zenmac Zenmac Zenmac Zenmac Zenmac Zenmac Zenmac Zenmac Zenmac Zenmac Zenmac Zenmac Zenmac Zenmac			1.00
Lorado Zenmac Zenmac Zenmac Zenmac Zenmac Zenmac Zenmac Zenmac Zenmac Zenmac Zenmac Zenmac Zenmac Zenmac Red Lake			1.00
Lorado Zenmac Zenmac Zenmac Zenmac Zenmac Zenmac Zenmac Zenmac Zenmac Zenmac Zenmac Zenmac Zenmac Zenmac Uranium			1.00
Lorado Zenmac Zenmac Zenmac Zenmac Zenmac Zenmac Zenmac Zenmac Zenmac Zenmac Zenmac Zenmac Zenmac Zenmac Yellowknife			1.00
Lorado Zenmac Zenmac Zenmac Zenmac Zenmac Zenmac Zenmac Zenmac Zenmac Zenmac Zenmac Zenmac Zenmac Zenmac Zenmac			1.00
Lorado Zenmac Zenmac Zenmac Zenmac Zenmac Zenmac Zenmac Zenmac Zenmac Zenmac Zenmac Zenmac Zenmac Zenmac Zenmac Red Lake			1.00
Lorado Zenmac Zenmac Zenmac Zenmac Zenmac Zenmac Zenmac Zenmac Zenmac Zenmac Zenmac Zenmac Zenmac Zenmac Zenmac Uranium			1.00
Lorado Zenmac Zenmac Zenmac Zenmac Zenmac Zenmac Zenmac Zenmac Zenmac Zenmac Zenmac Zenmac Zenmac Zenmac Zenmac Yellowknife			1.00
Lorado Zenmac Zenmac Zenmac Zenmac Zenmac Zenmac Zenmac Zenmac Zenmac Zenmac Zenmac Zenmac Zenmac Zenmac Zenmac Zenmac			1.00
Lorado Zenmac Zenmac Zenmac Zenmac Zenmac Zenmac Zenmac Zenmac Zenmac Zenmac Zenmac Zenmac Zenmac Zenmac Zenmac Zenmac Red Lake			1.00
Lorado Zenmac Zenmac Zenmac Zenmac Zenmac Zenmac Zenmac Zenmac Zenmac Zenmac Zenmac Zenmac Zenmac Zenmac Zenmac Zenmac Uranium			1.00
Lorado Zenmac Zenmac Zenmac Zenmac Zenmac Zenmac Zenmac Zenmac Zenmac Zenmac Zenmac Zenmac Zenmac Zenmac Zenmac Zenmac Yellowknife			1.00
Lorado Zenmac Zenmac Zenmac Zenmac Zenmac Zenmac Zenmac Zenmac Zenmac Zenmac Zenmac Zenmac Zenmac Zenmac Zenmac Zenmac Zenmac			1.00
Lorado Zenmac Zenmac Zenmac Zenmac Zenmac Zenmac Zenmac Zenmac Zenmac Zenmac Zenmac Zenmac Zenmac Zenmac Zenmac Zenmac Zenmac Red Lake			1.00
Lorado Zenmac Zenmac Zenmac Zenmac Zenmac Zenmac Zenmac Zenmac Zenmac Zenmac Zenmac Zenmac Zenmac Zenmac Zenmac Zenmac Zenmac Uranium			1.00
Lorado Zenmac Zenmac Zenmac Zenmac Zenmac Zenmac Zenmac Zenmac Zenmac Zenmac Zenmac Zenmac Zenmac Zenmac Zenmac Zenmac Zenmac Yellowknife			1.00
Lorado Zenmac Zenmac Zenmac Zenmac Zenmac Zenmac Zenmac Zenmac Zenmac Zenmac Zenmac Zenmac Zenmac Zenmac Zenmac Zenmac Zenmac Zenmac			1.00
Lorado Zenmac Zenmac Zenmac Zenmac Zenmac Zenmac Zenmac Zenmac Zenmac Zenmac Zenmac Zenmac Zenmac Zenmac Zenmac Zenmac Zenmac Zenmac Red Lake			1.00
Lorado Zenmac Zenmac Zenmac Zenmac Zenmac Zenmac Zenmac Zenmac Zenmac Zenmac Zenmac Zenmac Zenmac Zenmac Zenmac Zenmac Zenmac Zenmac Uranium			1.00
Lorado Zenmac Zenmac Zenmac Zenmac Zenmac Zenmac Zenmac Zenmac Zenmac Zenmac Zenmac Zenmac Zenmac Zenmac Zenmac Zenmac Zenmac Zenmac Yellowknife			1.00
Lorado Zenmac Zenmac Zenmac Zenmac Zenmac Zenmac Zenmac Zenmac Zenmac Zenmac Zenmac Zenmac Zenmac Zenmac Zenmac Zenmac Zenmac Zenmac Zenmac			1.00
Lorado Zenmac Zenmac Zenmac Zenmac Zenmac Zenmac Zenmac Zenmac Zenmac Zenmac Zenmac Zenmac Zenmac Zenmac Zenmac Zenmac Zenmac Zenmac Zenmac Red Lake			1.00
Lorado Zenmac Zenmac Zenmac Zenmac Zenmac Zenmac Zenmac Zenmac Zenmac Zenmac Zenmac Zenmac Zenmac Zenmac Zenmac Zenmac Zenmac Zenmac Zenmac Uranium			1.00
Lorado Zenmac Zenmac Zenmac Zenmac Zenmac Zenmac Zenmac Zenmac Zenmac Zenmac Zenmac Zenmac Zenmac Zenmac Zenmac Zenmac Zenmac Zenmac Zenmac Yellowknife			1.00
Lorado Zenmac			1.00
Lorado Zenmac Red Lake			1.00
Lorado Zenmac Uranium			1.00
Lorado Zenmac Yellowknife			1.00
Lorado Zenmac			1.00
Lorado Zenmac Red Lake			1.00
Lorado Zenmac Uranium			1.00
Lorado Zenmac Yellowknife			1.00
Lorado Zenmac			1.00
Lorado Zenmac Red Lake			1.00
Lorado Zenmac Uranium			1.00
Lorado Zenmac Yellowknife			1.00
Lorado Zenmac			1.00
Lorado Zenmac Red Lake			1.00
Lorado Zenmac Uranium			1.00
Lorado Zenmac Yellowknife			1.00
Lorado Zenmac			1.00
Lorado Zenmac Red Lake			1.00
Lorado Zenmac Uranium			1.00
Lorado Zenmac Yellowknife			1.00
Lorado Zenmac			1.00
Lorado Zenmac Red Lake			1.00
Lorado Zenmac Uranium			1.00
Lorado Zenmac Yellowknife			1.00
Lorado Zenmac			1.00
Lorado Zenmac Red Lake			1.00
Lorado Zenmac Uranium			1.00
Lorado Zenmac Yellowknife			1.00
Lorado Zenmac			1.00
Lorado Zenmac Red Lake			1.00
Lorado Zenmac Uranium			1.00
Lorado Zenmac Yellowknife			1.00
Lorado Zenmac

COLONIST SPORTS

The Daily Colonist.

ESTABLISHED 1858

SECOND NEWS SECTION

NO. 171—NINETIETH YEAR

VICTORIA, BRITISH COLUMBIA, WEDNESDAY, JUNE 30, 1948

A's Square Count At Bremerton, 5-3

Box Score

VICTORIA—	AB	R	H	PO	A
Rickard, rf	4	0	0	1	0
Hall, 2b	4	0	0	2	3
Lamar, 3b	4	1	1	1	2
Wilson, cf	4	0	1	2	0
Lee, lf	4	0	1	1	0
Hamilton, c	4	0	1	6	0
Gyorkos, 1b	3	0	0	8	0
Prout, p	3	0	0	0	2
Blankenship, x	2	0	0	0	0
Lee, ss	0	0	0	0	0
Totals	36	1	4	21	10

BREMERTON—	AB	R	H	PO	A
Bolton, cf	4	0	0	2	0
Bolton, rf	4	0	0	1	0
Metzler, 1b	4	0	0	6	0
Ellis, 3b	4	0	0	1	2
Bell, ss	4	0	0	1	3
Bonetti, lf	4	0	0	1	0
Bonetti, c	4	0	0	5	0
Bonetti, 2b	4	0	0	1	1
Simmons, p	3	0	0	0	2
Totals	35	0	0	17	8

*Grounded out for Metzler in ninth.

	1	2	3	4	5	6	7	8	9
Victoria	0	0	0	0	0	0	0	1	0
Bremerton	0	0	0	0	0	0	0	0	0

SUMMARY

Two-base hits: Hall, Lamar. Sacrifice hits: Hall 2, Bell. Bases on balls: Prout 2, Simmons 2. Struck out: Prout 3, Simmons 3. Left on bases: Victoria 6, Bremerton 4. Double plays: Hall, Lamar and Gyorkos; Bell, Bonetti and Metzler. Passed ball: Hamilton. Winning pitcher: Prout. Time: 2:00. Umpires: Lane and Hurley.

Cotton Tops Qualifiers In O.C. Golf

MUIRFIELD, Scotland, June 30 (CP)—Britain's Henry Cotton paced 87 survivors through the 36-hole qualifying tests of the British Open Golf Championship with a pair of sparkling 68s for a total of 136.

Nearest to him, with scores of 140, were Roberto de Vicenzo, 25-year-old Argentina pro, who barely squeezed through English golden boy Lees, and defending champion Fred Daly of Northern Ireland.

The top qualifying score of 153, which 19 players in the original field failed to reach, was the lowest in the history of the British Open. The previous low was 153 in three different championships, including the last one at Muirfield in 1935.

Leon Marie Chasseaux of Brussels was the leading amateur among the qualifiers with a 72 today for a total of 141.

Ralph Fernahan of Toledo, Ohio, British amateur champion and the leading amateur at the tournament last year, qualified with 76-75—146.

Jimmy Thomson, professional who was born near this Muirfield course but now lives in the United States, was the only other player with 68s of yesterday's cerried him to a 145 spot among the United States competitors.

Qualifiers will start with clean slates tomorrow because their qualifying scores do not count toward the championship total. They play 18 holes each tomorrow and Thursday, with the 60 who score lowest minus those who tie for the 40th place—advance into Friday's final 36 holes.

Monterey School Takes Softball Championship

Defeating Oakleafe School, 5-4, in the final, Monterey Avenue School captured the boys' softball championship. Back row, Terence Bloomer, Gary Corbett, Leon Welch (captain), George Wilmot and Gerry Tucker, middle row, J. Emery (coach), Bryan Appleton, Ken Barnes, Gerry Rovers and W. Brynjolfsson; front row, Colin King, Donnie Williams and Dick Bleep.

Second Test Match Won By Aussies

LONDON, June 30 (CP)—Defeating England by 409 runs to the second cricket test match, Australia today lightened her hold on the "ashes," symbol of Commonwealth cricket supremacy.

The Australians won the first of the five scheduled matches at Nottingham and repeated the performance today at Lords when England collapsed completely.

The visitors scored 360 in the first innings and 460 for seven wickets, declared, in the second. England's first innings score was 215. Her last wicket to the second innings fell just after lunch with the score at 156.

Play started with England needing 490 runs with seven wickets to fall. It ended in the third over after lunch when Douglas Wright was caught off a ball by fast-bowler Lindwall.

Denis Compton was out on the second ball of the day to a catch by Miller, and the English captain, Norman Yardley, was bowled by Ernie Toshack. The latter had the best figures of the Australian bowlers in the innings, getting five wickets for 60 runs.

Scorecard

Australia, first innings 360
England, first innings 215
Australia, second innings (for seven wickets, declared) 460

ENGLAND, SECOND INNINGS

Lindwall	10
Hutton, c Tallon, b Lindwall	30
Edrich, c Iverson, b Toshack	6
Compton, c Miller, b Johnston	0
W. J. Edrich, b Lindwall	67
Yardley, b Toshack	0
Evans, c Tallon, b Johnston	1
F. C. Brown, not out	46
Bedser, b Toshack	0
J. C. Laker, c Bonnell, b Bill Johnston	0
Douglas Wright, c Lindwall, b Toshack	0
Extras	6
Total	156

BOWLING ANALYSIS

	O	M	R	W
Lindwall	21	6	46	3
W. Johnston	31	10	60	1
Miller	8	3	14	0
Toshack	20.3	5	60	5
Bill Johnston	5	1	10	1

Twilight Contest At Uplands Today

A twilight two-ball mixed foursome competition will be held at Uplands Golf Club tonight. Draw is as follows:

First tee

4:30—Mrs. Jackson and Miss Brene vs. Mr. and Mrs. J. W. Morrison.

4:37—Miss O. Morrow and G. Taylor vs. Mr. and Mrs. J. C. Dickson and G. Pailthorpe vs. Mr. and Mrs. C. Bell.

4:50—Mr. and Mrs. Ken Lindsay and Mr. and Mrs. W. G. Mara vs. Mr. and Mrs. Ken Wall and Mr. and Mrs. Smith.

5:00—Mrs. Verley and A. Hibberson vs. Miss Percival and P. Scroggs.

5:10—Mr. and Mrs. R. Robinson vs. Miss Hall and Mr. Hinkle.

Tenth tee

4:30—Miss Bagley and D. McLean vs. Mr. Brown and A. Mara.

4:37—Mr. and Mrs. J. O. Ferguson vs. Mr. and Mrs. R. S. Andrews.

4:50—Mr. and Mrs. W. Cummings vs. Mrs. Powell and Mr. Hall.

5:00—Mr. and Mrs. G. Moore and D. Hudson vs. Mrs. P. Aitken and R. Hinnik.

5:10—Mr. and Mrs. D. Curtis vs. Mr. and Mrs. Robertson.

5:20—Mr. and Mrs. R. Purves vs. Mrs. A. Robertson and P. Bethune.

Vic West Bowlers Set Week's Games

The Victoria West Lawn Bowling Club will hold afternoon and evening games for mixed rinks tomorrow commencing at 2 p.m. and 7 p.m.

Sheriff games will be held on Saturday in aid of the Victoria West Community Centre children's playground. Afternoon entertainment will include a dancing display on the greens by members of Pioneer Clough's Dancing School, home cooking and white elephant stall. Bingo will be played at night. All bowlers interested are invited to take part.

Uplands Club To Be Scene Of Golf Crime

A new course record is expected to be established when Crime versus gimlets and scribes compete in the annual Graphic Arts Tournament, Sunday.

Last year it took one would-be golfer somewhere in the neighborhood of 347 strokes to negotiate the tricky fairways and greens at Colwood where the tournament is annually held.

This year record is considered unbeatable, tournament officials have announced, stage this year's direct contest at Uplands, where so far as is known, nobody has yet surpassed par golfing.

This should be an easy task for the Fourth Estate, they say. He is a Daily Colonist editor, who took no less than 137 strokes to tour the golf course at Colwood last year.

He is expected to receive stiff competition from at least 100 other entrants from the Island and Lower Mainland.

Entries close today. Forms are to be sent to Don McDiarmid, King's Printers. No local pool room entries will be accepted.

Players are to advise McDiarmid as to what time they wish to tee off. First foursome is scheduled to start at 12:30 p.m. with others following at five-minute intervals. Dinner and entertainment will follow the tourney.

'Y' Swimmers Arrive At Montreal

Archie McKinnon, Canada's Olympic swimming coach and the Y.M.C.A. swimmers in the Olympic team who will compete in the Olympic trials at Vancouver next month arrived in Montreal this morning, McKinnon reported in a telegram to the Daily Colonist sports desk.

McKinnon's telegram reads:

"Arrived Montreal this morning, tired but happy. Kids all stood trip well. First trip ever Rockies for the lads from Montreal, Ottawa and Dick (Bowden). Scenic grandeur amazed them but excitement appetites still amaze me. Red Deer (Salmon) to still the champ.

"Tom Bell our entrant of the long steps bet at Winnipeg. A policeman politely said to the chap who was Bell's trainer, amazed at our girls in shorts.

"Behaviour and discipline on trip were perfect. To bed early tonight and training starts tomorrow. There are the usual rumors about terrific times turned in by Ontario and Quebec swimmers but our kids don't seem easily. All want to express their thanks to the loyal Victorians who made the trip possible. Shaughnessy and Vancouver swimmers already here. Ocean Falls expected tomorrow."

Minor Baseball

One-hit pitching by Ruby Allen featured Pacific Mess's 18-1 triumph over Eagles in a Victoria Minor baseball game last night. The only hit off Allen was a single by Ken Hughes. It was the only man to reach base for the losers.

Art Dawes and Paul Beck shared batting duties for Spencers as the storekeepers defeated Army Navies 6-4, in another midget game.

Pat Tarbell's Athletics trounced J. H. & R. 15-2, in a bantam league game last night. The only hit off Allen was a single by Rovers.

EX-R.A.F. PRACTICE

The Ex-R.A.F. cricket team will hold a practice at Macdonald Park tomorrow at 7 p.m. All players and prospective players are requested to attend.

Bay's Victory Shuffles Island Boxla Standings

HOW THEY STAND

Team	W	L	Pts.
Nanaimo	3	0	600
Jubilee	2	0	666
J.B.A.A.	2	1	666
Bay	1	2	333
Cecil Bay	0	3	000

Next game, Saturday: T.A.C. at Nanaimo.

The boxla standings were shuffled last night as J.B.A.A. edged Bay 13-12, in what was easily the best game of the season. The Oarsmen bounced from the cellar into third place while Pool Bay dropped into the cellar and the idle T.A.C. retains earned undisputed hold on fourth spot.

Every rank of the opposing goalies, Alan Thompson of Pool Bay and Bob Aitken of J.B.A.A., highlighted the rugged fixture. Thompson came up with his most sensational performance of the season to turn back 27 shots, while Aitken was equally brilliant.

Pool Bay gained a 3-1 lead in the first period. Aitken for the Oarsmen had tallied three goals in a minute and a half in the second quarter, the Gonzales squad bounced back with four markers in one minute and 10 seconds, to regain a 7-6 margin at the half.

The eventual losers outscored their opponents, 5-1, in the third period to knot the margin at 8-8 but J.B.A.A. tied the count at 9-9 early in the final period and then a five-minute penalty to Paul Bay's Jack Thomas proved to be the turning-point of the game.

Five straight goals gave the Oarsmen a 13-9 margin. Losers retaliated with three quick goals in 40 seconds but time ran out before they could notch the equalizer.

Line-ups follow:

J.B.A.A.—Forbes, Strand; J. Green (Mumford 5, Stuart), I. Waiter (Cowie 2, Stuart), J. Green 3, Ferrie, Muller, Aitken 3.

Pool Bay—A. Thompson (Lawyer 1, Mallett 2), Gonzales 2, Mallett, Lawyer, J. Thomas, Taylor, Thompson, Hudson 2, W. Gould 1, Schoolcraft 1, Yates 2.

JOKERS TO WORK OUT

Jokers lacrosse team will hold a practice at Stevenson Park at 7 tonight. All players are requested to attend.

Sports Fixtures Scheduled Today

Softball

6:30 p.m.—Douglas Tirs vs. Navy, senior "A" men, Upper Central.

7:30 p.m.—Senior "B" men, A and N. Vets vs. Black and White Taxi, Lower Victoria West; Sidney Roofing vs. Chinese Students, Upper Victoria West; Pioneers vs. Customs, Garrison, Work Point.

8:30 p.m.—Senior "B" women, Langford vs. Toppers, Lower Central.

7:00 p.m.—Junior girls, Esquimalt Community Centre vs. Gobble Cafe, Central Park No. 3.

Baseball

7:00 p.m.—Navy vs. Pirates, Nes senior amateur, Royal Athletic Park.

New Entry Bouts At Naden Tonight

Finals of the HMCS Naden new entries' boxing championships will be held on the parade ground at Naden tonight at 7 o'clock. Visitors are invited to attend the outdoor show.

Finalists in each of the five divisions of the new entry list were decided during eliminations held Wednesday. Frenzele and Nunn divisions are present joint holders at the Inter-Divisional Boxing Trophy.

Vancouver Crew Favored to Win B.C. Fours Event

VANCOUVER June 29 (CP)—Crews from Vancouver, Victoria and Penticton will meet at the Vancouver Rowing Club, July 1, to compete in the second annual British Columbia championship regatta.

The three centres have entered senior fours in the classic event for the G. N. Stacy Cup. Other events include the open doubles and 4 singles, junior fours and a quarter-mile dash for singles.

Vancouver's strong senior crew—Howie Travis, Les O'Grady, Pat Kinney and Doug Lewis—are highly favored to take the cup from the Victoria defending champions.

Vancouver's doubles will be well-matched with two crews entered.

Schedule Greensome

A mixed greensome competition will be held at the Victoria Golf Club links on Friday. Players are asked to arrange own games and prizes for buffet supper will be served afterwards.

Garriott Homers Angels Into Tie For P.C.L. Lead

LOS ANGELES, June 30 (AP)—Cece Garriott's home run in the 10th inning gave Los Angeles a 5-3 victory over San Francisco tonight to put the Angels in a virtual tie with the Seals for the Pacific Coast League leadership.

Los Angeles—	AB	R	H
Dahl, 2b	5	1	2
Ballanti, ss	5	0	1
Willaims, Penna, Oakes (8), and Long, rf	5	0	1
Garriott, cf	5	1	2
Seella, 1b	5	0	1
Lucadello, 3b	5	0	1
Hamner, Barrett, Kraus (8) and Orsatti, c	5	1	1
Hernandez, p	4	0	0
Bell, Crispo and Hoerst (x)	1	0	0
Totals	45	3	9

San Francisco—	AB	R	H
Ballanti, ss	5	0	1
Caldwell, rf	5	0	1
Rosen, 1b	5	0	1
Lindstrom, lf	5	0	1
Lupien, 3b	5	0	1
Gordon, 2b	5	0	1
Brucker, cf	5	0	1
Sullivan, c	4	0	0
Fanning, Hansen (9) and Dyer, p	3	0	0
Totals	42	0	6

	1	2	3	4	5	6	7	8	9	10
Los Angeles	0	0	0	0	0	0	0	0	0	1
San Francisco	0	0	0	0	0	0	0	0	0	0

Oak Bay Women Win

Women members of Victoria Golf Club took all seven matches in a team match against fair sex divoters from Oceor Vale Golf Club at the Oak Bay links yesterday.

Big Chance for "Y" Athletes In Track Trials on Mainland

The big chance is at hand for the Y.M.C.A. track and field stars. Today marks the opening at the Olympic western mens trials at Brockton Point Oval, the efforts of three days of strenuous training will bring either thrills and satisfaction or disappointment and heartbreak.

Heading the "Y" contingent are Jack Wilkinson, Pat Fleming, Cliff Salmond and Harry Mitchell, who are rated the best chance of earning places on the Olympic squad.

Miss Silburn, Dominion broad jump queen, will be competing that event along with the women's 100-metre dash. Miss Fleming will concentrate on the women's 200-metre sprint and will compete with her clubmate Gordon of Vancouver, in the high jump.

Richmond will be contesting the 4,000-metres race for the first time since the Canadian two-mile record holder is favored to cop the event. His will meet tougher competition in the 1,500 metres with his nemesis Jack Hutchins running against him. Richmond will have to open up a big early lead to offset the Vancouver lad's closing sprint.

Mitchell, captain of the "Y" squad, was British Columbia sprinting in 1947. He met his only defeat of the current season in the Olympic Tryouts when he lost to Macdonald Park last month. Mitchell will compete in both the 100 metres and 200 metres.

Don Wilson is rated an outside chance of making the Olympic team. He is entered in both the high jump and pole vault.

Jumping making the trip are Gordon Pyrah, Don Campbell, Bob Duke, Bill Adamus, Adrienne Taylor and Doris Erwin. Swimmers will be the surprise of the meet. He is entered in the 100 metres and 200 metres and is capable of turning in an upset in both events. Duke is also entered in the sprints while Pyrah is the Y's lone entrant in the broad jump. Adamus will compete in the high jump.

Hutchison, Duke and Pyrah will team up with Mitchell to form the Y's 400-metre sprint relay team which will have to beat the ten-best record of former "Y" relay teams. Taylor and Miss Erwin will team with Miss Silburn and Miss Fleming to form the women's 400-metre relay team.

Bombers Mark Up 11th Straight Diamond Victory

Team's Standings	W	L	Pct.
Eagles	7	1	.875
Bombers	7	1	.875
Pirates	4	3	.571
Athletics	3	4	.429
Rovers	1	6	.143
Next game tonight: Pirates at Rovers; Navy: Bayer Athletic Park, 7 p.m.			

A smart relief stint by Bill Peter proved the undoing of Rovers for the league-leading Ben's Bombers over the Bayer Athletic Park diamond in a senior amateur baseball game last night. It was the eleventh straight triumph for the Bombers.

Relieving veteran Lloyd Cane with one man out in the eighth and Love on third with the tying run by virtue of a triple, Peter struck out the next two batters and whiffed the side in the ninth.

Art Worth drew the mound assignment for the Boosters and showed better control than he has in his previous outings. He gave up all four runs in the third when Rovers reached for doubles by Thompson, Dias and Phillips, two singles and two walks.

Boosters scored single runs in the second, fourth and sixth innings.

Love paced the batters with a triple, double and single in five trips. Wright, Thompson and Dias, each picked up two hits for the losers.

Scores:

Rovers	AB	R	H
Wright, ss	4	0	1
Thompson, 2b	4	0	1
Dias, 3b	4	0	1
Phillips, lf	4	0	1
Bowerman, cf	4	0	0
Worth and Moore, rf	3	0	0
Cane, Peter (8) and Phillips, c	3	0	0

Bombers	AB	R	H
Love, cf	3	1	3
Bowden, 2b	3	1	1
Hughes, ss	3	0	0
Hall, 1b	3	0	0
Bell, rf	3	0	0
Bowden, 3b	3	0	0
Hall, c	3	0	0
Worth, p	2	0	0
Totals	23	2	4

	1	2	3	4	5	6	7	8	9
Rovers	0	0	4	0	0	0	0	0	0
Bombers	0	0	0	1	0	0	0	1	0

Summary: Two-base hits: Thompson, Dias, Love. Three-base hit: Love. Bases on balls: Worth 2, Peter 1. Struck out: Worth 3, Peter 1. Left on bases: Rovers 7, Bombers 3. Double plays: Wright, Thompson and Dias; Bowden, Hughes and Hall. Winning pitcher: Worth. Losing pitcher: Peter. Umpires: Bowden and Hall. Time: 1:30.

Feller Bests Newhouser; Homers Mark Giant Win

Bob Feller returned to form yesterday and kept the Cleveland Indians on top of the American League circle as he blanked the Detroit Tigers 4-0 to emerge a 5-3 winner.

The New York Yankees stormed into second place, only a game behind the leaders, as Ed Lopat pitched three-hit ball in blanking the Boston Red Sox, 7-0, in the first game of another doubleheader series. Philadelphia Athletics dropped to third place when Mark Christman batted Washington Senators to a 5-3 triumph. In the other game, Chicago White Sox defeated St. Louis and a ball games of the seventh-place St. Louis Browns, winning 6-1, behind the effective hurling of Bill Wight.

In the National League, the New York Giants were the only first-place team to win, increasing off a prolonged batting slump, the Otmen blasted out 14 hits to defeat by sweep, the leading Boston Braves, 7-2. Two home runs by Bill Gordon, one with the bases loaded, and other circuit blows by Whitey Lockman, Bill Rigney and Walker Cooper did the damage.

Brooklyn Dodgers edged past St. Louis Cardinals as Johnny Schmitz outpitched Harry Brecheen, 3-1, in a southpaw pitching duel. Cincinnati Reds hung on to take a 16-inning 8-5 decision from Philadelphia Phillies. while Philadelphia Phillies slapped Pittsburgh Pirates with a winning streak at seven games by winning 7-2. An error by Curt Purtle on Del Ennis' fly ball gave the winners both runs.

AMERICAN LEAGUE

	R	H	E
Cleveland	003 001 000—	4	11	0
Detroit	000 000 000—	0	3	1

Batteries—Feller and Hegan; Trucks, Overmire (8), Benton (9) and Wagner.

	R	H	E
Chicago	100 000 500—	6	9	0
St. Louis	000 000 001—	1	5	1

Batteries—Wight and Robinson; Widmar (8) and Moss.

	R	H	E
Philadelphia	000 000 000 2—	2	7	0
Washington	000 000 300 2—	5	8	0

Batteries—Fowler, Brandt (7), Groom (9) and Tresh; Haefner, Muffett (8) and Evans.

	R	H	E
New York	000 000 000—	0	3	1
Boston	000 000 000—	0	3	1

Batteries—Lopat and Berra; Sullivan, Ferrarese (8) and Tebbetts.

	R	H	E
Philadelphia	000 000 200—	2	7	0
Pittsburgh	000 000 000—	0	4	0

Batteries—Roberts, Meyer (8) and Seminick; Purtell, Sheehan (8) and Rickert.

	R	H	E
Cincinnati	000 000 000 000 008—	8	15	0
Philadelphia	000 000 000 000 005—	5	13	0

Batteries—Blackwell, Perkowski (9), Erickson (16) and Howell; Church, Heintzelman (9), Simmons (16) and Seminick.

	R	H	E
Brooklyn	000 000 300—	3	7	0
St. Louis	000 000 001—	1	5	0

Batteries—Schmitz and Lombardi; Brecheen and Rice.

	R	H	E
New York	000 000 700—	7	14	0
Boston	000 000 002—	2	6	1

Batteries—Wilcox, Hartung (8) and Berry; Macon, Sain, Bickford (8), Barrett (9) and Masi.

	R	H	E
Chicago	000 000 000—	0	3	0
Brooklyn	000 000 000—	0	3	0

Batteries—Passeau and Scheffing; Branca and Edwards.

	R	H	E
Cincinnati	000 000 000—	0	3	0
Boston	000 000 000—	0	3	0

Batteries—Vander Meer and Ramazzotti; Spahn and Mueller.

	R	H	E
Pittsburgh	000 000 000—	0	3	0
Chicago	000 000 000—	0	3	0

Batteries—Dickshot and Lopez; Passeau and Scheffing.

	R	H	E
Cincinnati	000 000 000—	0	3	0
Boston	000 000 000—	0	3	0

Batteries—Vander Meer and Ramazzotti; Spahn and Mueller.

	R	H	E
Pittsburgh	000 000 000—	0	3	0
Chicago	000 000 000—	0	3	0

Batteries—Dickshot and Lopez; Passeau and Scheffing.

A STOCK CAR IS A STANDARD AUTOMOBILE

IS OR MORE STOCK CARS With Local Drivers Will Be Featured in a special Race

50-LAP MAIN LANGFORD SPEEDWAY

THURSDAY, JULY 1st

Time Trials 7:30 P.M.

SPECIAL EVENT

25-Lap Model T Tin Lizzie Race

Reserved Tickets at 600 Courtesy — G 1851

PROFESSIONAL

BASEBALL JULY 1st

ATHLETIC PARK

2 FAST GAMES

2:30 and 8:00 P.M.

TACOMA TIGERS

vs.

VICTORIA ATHLETICS

ADMISSIONS:

Box Seat $1.38
Grandstand 825
Grandstand Reserved 550
Members 550
Children Grandstand 220
Bleachers 220

Tickets on Sale WEDNESDAY, 11:00 A.M. at Box Office, Athletic Park, and at Spencer's Downtown, G 1161 also on Sale Park Gates, Adults 55c, Children 22c

PAN AMERICAN TROPHY GAME JULY 5. (Tickets on Sale Now)

AUTO RACES

40-LAP EVENT REVERSE MAIN

American Cars and Drivers Competing with the Canadians for the HAWKES-FOSTER TROPHY

Langford Speedway

SATURDAY, JULY 3rd 7:30 P.M.

No Advance in Prices

Reserved Tickets on Sale 600 Courtesy G 1851

The Sportlight

By ORANTLAND RICE

If you are prying around and looking for inconsistency, you can usually locate the answer in golf. This age applies to the headliners as well as to the duffers.

For example, in 1940, a Jack Kramer would aim one at the pin or flat machine iron any field. Not in golf. In the open tournaments held from early January, in California, to the latest tests in the Middle West, we've had at least a dozen different winners — Hogan, Locke, Demaret, Alexander, Harrison, Middlecoff, Little, Harmon, Snead — and on.

Touch and timing come and go here today, gone tomorrow, back again two days later.

But, today, for some odd reason, golf has suddenly found its lost consistency in the championship sweep. Ben Hogan, the finest golfer in the world today, is PGA and Open champion — the first to hold both titles since Sleepy Gene Sarazen turned the trick 26 years ago.

HOGAN CONSISTENT

From the tee shot to the putt Hogan can play more shots with greater skill, especially when he gives his slender frame a brief rest, than anyone else around now. Ben today is what Byron Nelson was a few years back.

The best woman amateur golfer in the world today is Babe Zaharias, another Georgia Peach. Miss Suggs is U.S. and British women's champion. Like Ben Hogan, she has won two crowns.

Day in and day out, I would say that Frank Stranahan is the best scoring amateur. At least he rates as high as the big pro tournamenta. Stranahan is British amateur champion.

Skee Riegel is certainly one of our best amateur golfers, and also one of our finest match players.

So here are six titles held by proper hands. There isn't a finer champion in the lot, Both Hogan and Nelson now have held the U.S. Open and P.G.A. togas. But neither has picked up the British Open to join those wearing the triple crown—Hagen, Sarazen, Barnes and Armour, to mention the leaders

MENTAL ATTITUDE

Golfers can't understand why their games should change so quickly and so sharply.

"Why is it," one writes, "that on a certain day I may be feeling fine I expect to play better than usual. But I can't hit a shot correctly. This can be one of my worst rounds. Another day I'll be feeling terrible. I won't expect to hit a shot. But I may have one of my best rounds. This doesn't seem to apply to any other sport."

Golf is largely a game of mental attitude for the day. This varies sharply. There are certain days when you can concentrate on what you want to do. As Jim Barnes put it — "Concentration is thinking of the right thing—at the right time."

This means that you can remember to swing smoothly—to keep your head in place, two of the essential things to do. A day later you'll keep hurrying your body, swing and then hurrying your downswing. Your mental attitude is one of hurry.

LAZY FEELING HELPS

"On the days I play well, or better than usual," a certain leading amateur said recently, "I feel lazy. That's a good way to feel if you want to score. Feel lazy. That does not mean you have to loaf on the tee. It means you are in no hurry to get the club head in motion. You lean on the backswing and then load on the downswing."

This is true enough. On certain days, the golfer starts his downswing before he finishes his backswing. This is one of the game's most common faults. Unless the backswing is fully completed, the downswing is wrecked in advance.

You hooked up on that one, someone will say. Looking up wasn't the fault. Hurrying the backswing was the fault—the reason the head was lifted.

On other days you'll work thinking about where the ball is going—thinking ahead of the swing. If you are thinking of where the ball will light—that's where your eyes are going. That means head lifting. If you think the golfer could finish his backswing, and keep his chin back, or his head in place, as an anchor to the swing, he could save enough strokes to smother most of his opponents.

If you swing smoothly without hurry, and the head is anchored—you can't go far wrong. With a jerky swing and a lifted head, there isn't a chance to go right. No chance at all. And this includes every shot from the drive to the putt.

(Released by World Amateurs Newspaper Alliance, Inc.)

Baseball's Big Six

By The Associated Press

	G	AB	R	H	Pct.
Williams, Red Sox	66	251	60	87	.416
Musial, Cardinals	67	253	61	87	.344
Mauriello, Giants	61	230	44	80	.348
Ramazzo, Braves	64	254	39	76	.299
Rizzuto, Yanks	64	244	39	75	.307
Reese, Dodgers	66	254	46	78	.307

Runs batted in: Ramazzo, Williams, 66; Kiner, Pittsburgh, 59; Musial, 58.

Home Runs—Ramazzo, Dihlegrin, Tennes, 15; Kiner, Seaver, Reds, 13.

for TRUE value

For authentic styling

W. & J. WILSON

O.C. Promoter Plans Own Title Tourney

SOUTHAMPTON, England, June 29 (CP)—Guy Lennevich, the world light heavyweight champion, said today he thinks a fight with Jersey Joe Walcott would be "any boxer's dream."

Lennevich arrived tonight on the Queen Mary and was asked how he felt about proposals to match him against Walcott for the world heavyweight championship, vacated by Joe Louis.

"I'm willing," Walcott said, "and Charles, the latter a ranking light heavy, are regarded as the leading contenders for the crown Louis laid down after scoring an 11-round knockout victory at Yankee Stadium last Friday night.

"The light heavy king is in England to defend his title against Freddie Mills, July 26.

Jack Solomons, Britain's leading fight promoter who accompanied Lesnevich, disclosed he plans to stage a fight on the world heavyweight championship plans.

"The American's have had the deciders in their country long enough," the promoter said, "and I'm out to beat them at their own enterprising game. I think I may succeed. I generally get my own way."

Solomons said he planned to match Freddie Woodcock, the British Empire heavyweight champion who has been undefeated in seven fights in an eye injury, with Les Sealo, Tami Mauriello or even the Canadian champion, Yvon Ecoe of Toronto, next September.

If Woodcock wins, he added, an effort would be made to match the British champ with the Lesnevich-Mills winner.

Aussie Squad May Include Veteran Star

MELBOURNE, Australia, June 29 (CP)—Jack Bromwich, who was dropped from the Australian Davis Cup team because he refused to make trips on Sundays, may play with the Aussie tennis forces.

H. A. Pitt, acting president of the Lawn Tennis Association of Australia, said tonight:

"We might consider including Bromwich if he wins the Wimbledon title. We are naturally interested in Bromwich and are pleased to see him striking form."

(In Britain, where he is waiting to play his semi-final round at Wimbledon tomorrow, Bromwich declined to comment on Pitt's statement.)

"As far as I'm concerned I still intend to sail for home August 18 after seeing the Olympics," he said. "Nothing has ever been said to me about playing on the Davis Cup team."

However, If I should win Wimbledon, I would want to consider it. That's all I can say at this time."

Eaglettes Score Early to Down Taxi Squad, 13-8

Scoring all their runs in the first two innings, Eaglettes stunned Army and Navy Taxi, 13-8, last night to increase their lead at the top of the women's senior "A" softball standings.

The Aerls sent seven runners the distance in the first inning and six in the second. Lowers had three-run innings in the same frames and scored singletons in the second and third.

New Method rallied for 12 runs in the last two innings to smother Spencers, 14-9, in a women's senior "B" fixture.

Douglas Tire gave up three runs in the first inning and then came back to defeat Eatons, 5-4, in a men's senior "B" game. Langford defeated Chinese Students, 8-1, and Army and Navy Vets walloped Forest Products, 13-4, in the same league.

Pepe Cheaters scored seven runs in each of the last three innings to defeat CCM, 21-5, in a juvenile boys' game. Jack Doddridge pitched his seventh straight triumph. Meanlee homered for the winners in the last innings.

Horseshoe Pitching To Commence Tonight

Reeve R. A. Wootton will officiate at the opening of the Oak Bay Horseshoe Pitching Club tonight at 7 o'clock. The ceremonies will be held at the pitch next to the fireball on Monterey Avenue. Anyone interested is invited to attend.

Believe It or Not! by Ripley

WHAT INSECT CAN TELL YOU THE TEMPERATURE
Answer Tomorrow
BENJAMIN H. COLE Kindergy, Pa. USES HIS HAND AS A WINDING KOD?
ALTHOUGH THE LANDWASSER BRIDGE IN SWITZERLAND FORMS A CURVE, EACH OF THE ARCHES IS STRAIGHT! IT TAKES A TRAINED EYE NOT TO SUCCUMB TO THIS OPTICAL ILLUSION
BARBARA ELAINE BOYLE FOUND AN EIGHT-LEGGED CALF BORN ON THE OCEAN ST. PETER ISLAND, P.E.I.

Please address all queries to Carcoonist Ripley, c/o King Features, New York City, N.Y.

Mainland Racing Opens Today As Strike Threat Is Removed

VANCOUVER, June 29 (CP)—The 1948 racing season opens tomorrow at Lansdowne Park with the threat of a horsemen's strike removed.

The Monday meeting opens with 830 thoroughbreds in the stalls and another 70 due from Winnipeg to shoot for purses totaling $168,700.

The strike threat came with horsemen demanding a share of the two per cents increase in mutuel handle Lieut.-Governor Clark decided by Ottawa.

At a special meeting today, the horsemen and track management discussed the situation and decision was taken to postpone demands for higher purses until the week-end. Another meeting will be held tomorrow.

A. J. Brady's speedy Noble King with Bobby Summers up, was favored tonight for the $1,500 inaugural handicap. He will team with Mouse Hole in the Bremner stable's entry.

Other nominees for the six furlong event are Sir Bertil, Sir Achtel and Spangle Cock, along with Skipem, Klamora, Lee's Lady, Tropic Sun and Pacific Pearl.

Post-time is 2.30 p.m. (P.D.T.) and there will be eight races daily and no daily doubles or quinellas.

VANCOUVER, June 29 (CP) — Lansdowne Park entries first day Wednesday, July 7:

FIRST RACE—Claiming, $800, for four-year-olds and up, foaled in Canada, and fillies:

Lucky Ring (Bondrade)	115	
Dick Brady (E. Wilson)	115	
Lady Verano (Brazier)	110	
Bromwich (Summers)	110	
Bonnie Bay (Kennedy)	110	
Miss Vicar (Longden)	110	
Arcadia King (O. Godley)	115	
Golden Sand (Richardson)	115	
Marchfield (Wilkinson)	115	
Medicine Hat (Cooper-ell)	110	
Bragg-ranger (Mulcahy)	110	
Bragg-ranger (Mulcahy)	110	
Lucky Ring (Bondrade)	115	
(First two horses to start)		

SECOND RACE—Allowances, $800, for three-year-olds, foaled in Canada, and non-starters for $700:

Spanish Cock (Richardson)	115	
Spanish (Summers)	108	
Brier Pal (Summers)	110	
Sir Achtel (Longden)	110	
Carolina Lass (Brazier)	107	
Jacqueline (E Martin)	114	
Mutiny (Bouchey)	110	
Noble (J. Nevel)	110	
(Also eligible)		
Sir Bertil (Wilkinson)	110	
Infrastrella (Mulcahy)	107	
Pepe Cheaters (Kennedy)	110	
Thora (Rafferty)	107	
Sir Bertil (Wilkinson)	110	
Kings Ace (E Nevel)	110	
Chief Ace (Cooper)	110	
Chief Ace (Cooper)	110	
Blaney (Longden)	110	
Pepe Cheaters (Kennedy)	110	
Peanie J. (Cooper-ell)	110	
Baron Pete (de Sos)	110	
Sir Bertil (Wilkinson)	110	
Wildrose (de Sos)	110	

THIRD RACE—Allowances, $800, for four-year-olds and up, six furlongs:

Kissed (D. Sampson)	115	
Lucky Ring (Bondrade)	115	
Labor Lad (Brazier)	115	
Bobbins Belle (Powell)	108	
Bromwich (Summers)	110	
Wisdom Cloud (Richardson)	108	
High Pal (Kennedy)	110	
Inbound (Bouchey)	110	
Sea Fiddler (Wilkinson)	110	
Mutiny (Bouchey)	110	
Also eligible		
Guerrilla (Wilkinson)	110	
Medicine Hat (Cooper-ell)	110	
Myrna Mae (Mulcahy)	110	
Marche Thursday (Martin)	114	
Dawnia Dee (Cooper-ell)	110	

SIXTH RACE—Claiming, $800, for four-year-olds and up, not non-winners of $700:

Pink Slipper (Cooper-ell)	114	
Spanish Cock (Richardson)	114	
Queen Bess (Wood)	114	
Tycoonette (Mancrief)	110	
Arpee (Summers)	110	
Victoria Lassen (Brazier)	110	
Lucky Ring (Bondrade)	115	

SEVENTH RACE—Insurance Handicap, $1,500, for three-year-olds and up, one mile:

Gleam (Bouchey)	106	
Bromwich (de Sos)	110	
Klamora (Brondrade)	110	
Spangle Cock (Johnson)	106	
Lee's Lady (Longden)	110	
Sir Bertil (Wilkinson)	110	
Pacific Pearl (Williams)	110	
Tropic Sun (Summers)	110	
Noble King (Summers)	110	

EIGHTH RACE—Claiming, $800, for four-year-olds and up, one mile:

The Plant (Howe)	112	
Lucky Ring (Bondrade)	115	
Hal Power (Summers)	110	
Cranbrook (Williams)	110	
Pekins Sedgit (Matthews)	110	
Cockie (Martinez)	110	
Bromwich (Summers)	110	
Rosal Rocket (Cooper-ell)	110	

SIX RACE—Purse $800 for maiden three-year-olds and four-year-olds, six furlongs:

Jenny's Lass (Brazier)	110	
Lucky Ring (Bondrade)	115	
Black Cheat (de Sos)	110	
Desert Sand (de Sos)	110	
Sir Bertil (Wilkinson)	110	
Bobbins Belle (Powell)	108	
Bromwich (Summers)	110	
Wing Tabs (Johnson)	106	
Also eligible		
Arcadia King (O. Godley)	115	
Myrna Mae (de Sos)	110	
Lucky Ring (Bondrade)	115	
Apprentice allowance claimed.		

Senior "B" Loop Lists Standings

Standings in the senior "B" men's loop including games Monday follow:

	W.	L.	Pct.
Langford	12	3	.800
A. and N. Vets	7	5	.583
Black and White	6	4	.600
Douglas Tire	6	5	.571
Chinese Students	7	7	.500
Empire Cafe	3	7	.300
Forest Products	2	8	.428
Building Supply	3	8	.428
Sidney Roofing	2	11	.214
Carrlson	1	7	.143

Baseball Standings

AMERICAN LEAGUE

	W.	L.	Pct.
Cleveland	39	23	.629
New York	38	25	.603
Philadelphia	35	26	.574
Boston	34	27	.557
Washington	31	31	.500
Detroit	29	33	.468
St. Louis	26	36	.419
Chicago	19	43	.306
NATIONAL LEAGUE			
Boston	36	27	.571
St. Louis	35	29	.547
Brooklyn	33	28	.541
New York	32	28	.533
Philadelphia	28	33	.459
Cincinnati	27	34	.443
Pittsburgh	26	34	.433
Chicago	26	37	.413
PACIFIC COAST LEAGUE			
Oakland	37	21	.638
Los Angeles	35	24	.593
Seattle	34	28	.548
San Diego	31	29	.517
Portland	30	31	.492
Sacramento	28	32	.467
Hollywood	27	34	.443
San Francisco	25	36	.410
Missions	24	37	.393
Ogden	19	42	.311

YMCA swimming classes will be held Wednesday evening in Midget will meet from 6:00 to 7:45 o'clock, and seniors and juniors from 7:00 to 9:00 o'clock.

Top Four U.S. Women Invaders Reach Wimbledon Semi-Finals

LONDON, June 29 (AP)—Playing in pleasant weather, the United States "Big Four" of women's tennis slugged their way into the Wimbledon semi-finals today without losing a set.

Louis Brough of Beverley Hills, Calif., hardest hitter of the group, played only four games before her opponent, Shirley Fry of Akron, Ohio, retired at dinner during their assigned serve and was carried from the court. Miss Brough was leading 3-1 when the default came.

Doris Hart of Miami, Fla., crushed Mrs. Nellie Landry, the French champion, 6-0, 6-2, and Mrs. Pat Canning Todd of La Jolla, Calif., outplayed Jean Quertier of Britain, 6-3, 6-4.

In the semi-finals on Thursday, Mrs. Dupont will play Miss Hart and Mrs. Todd will face Miss Brough. Miss Brough and Mrs. Dupont will be favored to reach Saturday's final.

A pair of unseeded American women, Barbara Scofield of San Francisco, and Mrs. Helen Pedersen Bilbrey of Boston, produced the day's best upset by defeating Mrs. Betty Hilton and Mrs. Kay Stammers, former champions, in a thrilling match Cup team, 4-6, 7-5, 6-2. This match was held down in the quarter-finals.

Frank Parker of Los Angeles and Bob Falkenburg of Hollywood, favorites in men's doubles, reached the semi-finals by defeating Nikola Kukuljevic, a naturalized Indian, and Vladimir Vodicka of Czechoslovakia, 6-1, 6-2, 2-6, 6-0, to go into the semi-finals.

Jack Bromwich and Frank Sedgman bashed the Italian Davis Cup team, Gianni Cucelli and Giuseppe Del Bello, 6-2, 6-1, 7-5.

Gardnar Mulloy of Miami and Tom Brown of San Francisco knocked out the Argentine pair, Alejo Russell and Rodolfo Morra, 6-7, 4-6, 3-6, 6-7, 6-2.

Sport Roundup

By HUGH FULLERTON, Jr.

NEW YORK, June 30 (AP) — The shambling gait of Babe Ruth is only a half-game out of the American League lead, but the stories in the papers about their pitching read as if the club was in a tailspin. Of course, a lot of it hadn't pitched a complete game since he joined the club in 1942 was given his "last chance" Sunday and saved his job by shutting out the Tigers. Now they're talking about learning out round Spec Shea and Spec insists he was down too long to go back to the minors again. In other words, Manager Bucky Harris is conducting a frantic search for another reliable hurler.

TIMELY WARNING

Publicist Harry Mendel, who's sponsored the gag of mailing out daily cards which said, "— days 'til Joe Louis knocks out Jersey Joe Walcott," ported the final one Saturday. It was to run a "60 days 'til Joe Louis knocks out Jersey Joe Walcott. 151 days until Christmas." Mendel's wife objected.

SHRIVES AT SHELLS

Harmess racing now is going in for Spring training. . . . The Baltimore Orioles' Baseball Academy headed by Pal Proboasco and Sam Rosenwasig, recently bought the Phoenix, Ariz., training track for $650,000. It's to run a Winter meeting in 1949 . . . Bennett Millichell, 20-year-old semi-pro pitcher from Jarrell, Tex., who has loaned two no-hitters this Spring, keeps calling big league scouts that he prefers his peanut and tobacco farm to baseball. . . . The Texas team was offered to put him on their Black-stone, Va., club as he could go home every night.

Texans Repeat Four-Ball Golf Win at Toledo

TOLEDO, Ohio, June 29 (AP)—Ben Hogan and Jimmy Demaret won the Inverness four-ball matches by the greatest margin in the classic's 11-year history Monday, and picked up a $2,500 cheque for four days of play against 14 other play-for-pay hotshots.

The two triumphant Texans annually wrapped up the event in Saturday's two rounds when they shot a pair of 67s, 22 under par for the 36 holes, to romp out front by a country mile.

Stock Car Event At Speedway Draws Big Entry

Racing fans are promised plenty of action in the 50-lap stock car race at the Langford Speedway tonight. Entry lists closed yesterday with 14 cars entered, ranging from 1930 models owned by Bob Irwin and Fred Cox to 1948 models owned by J. Waldron and Don Hudson.

Six entries have been received for the supporting 20-lap tin lizzie race. Five limies were entered in the Colwood Service Station, a 1927 Chevrolet "T" by J. Gerlach and a 1926 Model "T" by Don Duncan. Other entries received were from Bob Simpson and Archie Child.

Time trials to decide positions in the stock car race will begin at 7:30 p.m. and will be followed by the tin lizzie race and the stock car feature. Promoter Bruce Passmore announced last night that a 15-lap race for racing cars and hot rods would be added.

Complete list of stock cars entered follow: A. W. Carter's 1935 Ford Sedan, W. Heller's 1935 Ford Roadster; Roy Newton's 1932 Ford V-8 Coupe; Bob Irwin's 1930 Model "A" Ford, Eric Whitehead's 1936 Ford Sedan; J. Waldron's 1936 Ford; P. Rudd's 1931 Ford Cabriolette Model "A"; Cliff's 1936 Ford coupe; Henry Lou's 1936 Chevrolet Coupe, Jack Morrison's 1934 Packard; Earl Faulkners 1936 Ford Roadster, Lorne Roberts 1935 Ford Sedan; Fred Hudson's 1936 Hudson "6"; Bill Day's 1932 DeSoto. Day's car will be driven by Bob McLeod.

Scotch Golf Fans Show a Preference

MUIRFIELD, Scotland, June 29 (AP)—The British Open tournament, is being played over two *golf courses* for the qualifying round — Muirfield and Honourable Company, and Gullane, the not-so-length.

There's another difference too. Most of the Scottish onlookers are crowding the Gullane course.

Reason is free parking.

It's five shillings ($1) at Muirfield.

Boes Scores Again

WINNIPEG, June 29 (CP)—Allan Boes captured the North Manitoba amateur golf title in eight years when he defeated Mike Fedoruk of St. Boniface 2 and 1 in the 36-hole final at Southwood Country Club Sunday.

Lake Hill Bowlers In Double Victory

Lake Hill bowlers were this week's double winners in the fourth of the series of inter-club games for the Cameron-Nicol and Whitney Cup at the C.P.R. greens over the week-end.

Lake Hill defeated Burnside in the 6-rink, in the former competition and scored a 63-37 triumph in the latter. Whitney Cup against the same opponents.

The Victoria and the Victoria West squads finished all square with all will be played on Sunday, July 4, 28 points each in the Cameron contest. The former club by Austin Coward, club president, edged out their rivals, 46-45, in the other game. Next games are scheduled for the Victoria Club's greens at Beacon Hill Park on Friday.

B.C.E.X. Net Doubles Scheduled Tonight

The finals of the mixed doubles in the B.C. Electric Tennis Club championships will be played off this evening at 7 o'clock, with Stan Richard and Lorraine Carruthers meeting Edna and Vic Hicks, for the title. All other final matches will be played on Sunday, July 4.

IMMEDIATE DELIVERY

B-T

(Before Tax)

FORD (English) ½-Ton Panel ... $1,549.00

MERCURY 1-Ton Express, 7.50x17 8-ply all round and spare ... $1,969.00

MERCURY 2-Ton 158". Booster brakes, 7.50x20 10-ply all round and spare $2,266.44

MERCURY 3-Ton 158". Eaton rear axle, 8.25x20 10-ply all round and spare $2,580.57

ALL Above Units Ready for Immediate Delivery Before Thursday (Solar Tax Day)

P.S.—Just in—1947 MERCURY 118 TOWN SEDAN, 10,000 miles, brand new condition throughout, $2,300

Gladwell MOTORS LIMITED

MERCURY-LINCOLN CARS AND TRUCKS

YATES AT VANCOUVER B 2111

"Clothes Do Make the Man If Dressed on the 10-Pay Plan"

INTRODUCED BY

ST. JAMES TAILORS LTD.

Don't Forget

We Make No Extra Charges for Either Credit or Adjustments. Our Tailors Can Remodel Any Style Garment to Fit You as Tailor-Made at NO COST TO YOU!

ONE (1) DAY DELIVERY

TEN PAYMENT PLAN

THIS IS HOW OUR TEN-PAYMENT PLAN PERMITS YOU TO PURCHASE

22.00 Purchase	2.20 Down	1.65 Weekly	42.50 Purchase	4.00 Down	2.85 Weekly
27.50 Purchase	2.75 Down	1.95 Weekly	45.00 Purchase	12.00 Down	3.00 Weekly
30.00 Purchase	10.00 Down	2.00 Weekly	49.50 Purchase	16.50 Down	3.30 Weekly
32.50 Purchase	11.00 Down	2.17 Weekly	52.00 Purchase	17.00 Down	3.70 Weekly
33.00 Purchase	11.50 Down	2.33 Weekly	59.50 Purchase	20.00 Down	3.95 Weekly
37.50 Purchase	12.50 Down	2.50 Weekly	62.00 Purchase	21.50 Down	4.33 Weekly
39.50 Purchase	13.00 Down	2.65 Weekly	69.50 Purchase	23.00 Down	4.63 Weekly

PAY ONE-THIRD DOWN

"PAY AS YOU EARN" — LUXURY WITHOUT INJURY TO YOUR PAY CHECK"

633 YATES ST. PHONE B 2711

25 BUSES FOR SALE

● For immediate delivery, inter-city type, seating capacity 24 or 27 passengers. Body of steel construction and late design. Buses now in regular operation and inspection may be made any time.

ALSO FOR SALE

● 2—White engines, Model 3DA, completely overhauled with Units.

● 16—pair (32 seats) of Tropic Aire recliner seats and 5-passenger rear chesterfield seats, all mohair covered.

WRITE OR PHONE

GREYHOUND LINES, Calgary, Alta.

Good Companions

For sixty years, Old Chum has been a great favourite with beginners and veterans alike . . . because there's no other tobacco just like Old Chum for day-in, day-out smoking! It's a real full-bodied smoke — fresh, cool, wonderfully satisfying in every way. Try a package today!

OLD CHUM

The Tobacco of Quality

CUT COARSE FOR PIPE — CUT FINE FOR ROLLING YOUR OWN

Friday, July 2nd

NATIONAL MOTORS LIMITED

YATES STREET AT SLAMSHARD

Colonist Want Ads for Results
Open 8 A.M. to 8 P.M.

COLONIST CLASSIFIED WANT ADS

Call Empire 4111 for Colonist Classified

The Daily Colonist

CLASSIFIED RATES

One per line per day. One per line for three days. One per line for six days. $1.00 per line per week. Minimum charge 75c per insertion. Count average number of words to a line. Initials, figures and abbreviations each count as a word. Minimum charge for any ad, $1.00.

Deaths $1.00 per insertion.

Double Privilege—Insert one ad-special 10 Point in the Daily Colonist and one in the Sunday Colonist. Each additional line 10c daily.

Marriage, In Memoriam Notices, Cards of Thanks, Lost and Found, Funeral Notices, Coming Events, $1.00 per insertion.

Box Numbers—Replies to ads with box numbers should be addressed as directed in the ads. Those who do not wish to call for replies from the ears of the sender should enclose a stamped addressed envelope.

The Colonist will not be responsible for more than one incorrect insertion of any ad ordered for more than one insertion.

Words appearing thus: Wanted, miscellaneous must be free of those original references to money.

1 BIRTHS

APPLEBOOM—To Mr. and Mrs. R. O. Appleboom (nee Jean Hamilton), 1010 Pine Road, at St. Joseph's Hospital, on June 28, a daughter, Barbara Joanne (eight) 8 lbs. 2 ounces.

ANDERSON—Born to Mr. and Mrs. R. C. Anderson (nee E. J. Rudge), 881 Oakland Avenue, Rockey, on June 27, a daughter.

CONRAD—To Mr. and Mrs. J. Conrad, 3838 Prevost Road, at the Royal Jubilee Hospital, on June 28, 1948, a son (Peter Edward Conrad).

JOHNSON—Born to Mr. and Mrs. Jack Johnson, June 26, a daughter, Anne Elizabeth.

2 MARRIAGES

BAUMETT-HODGSON—The marriage of Miss Jean Hodgson, daughter of Mrs. Hodgson and the late Mr. Hodgson, of Victoria, to Mr. Bennett Baumett, son of Mr. and Mrs. John Hamlin Baumett, The ceremony was performed by Rev. Dr. Hall, at Christ Church Cathedral, on June 26, 1948.

VOLLER-MUFFLES—Mr. and Mrs. Guy E. Muffles announce the marriage of their daughter, Mildred Ruth, to Alexander Voller (Port Douglas), Scotland, October 11, 1947, by Mr. Martin Tuley, now at home at Mrs. R. W. Tuley, 2451 Prior Rd. Mrs. Voller left by air for Scotland on June 28. Duncan Dobbie, Victoria, left by air on June 30, Rev. F. R. Connolly officiating.

3 DEATHS

BENSON—Passed away at the family residence, 1250 Fairfield Road, on June 29th, 1948, Mary Alice Benson, aged 84 years. Born in Ireland, she came to Victoria as a member of a family of 13 children. She had always in modern life passing, being a member of the pioneer generation. She was a member of the Victoria Women's Institute, Victoria Women's Canadian Club, Victoria Women's Liberal Club and Victoria Women's Conservative Club. She was a valued member of the Fairfield United Church.

Funeral services will be held at the Fairfield United Church, on Friday, 2nd July, at 2 p.m. Rev. Dr. Hall officiating. Interment private. Friends please accept this intimation. In lieu of flowers, donations to the Fairfield United Church Building Fund would be appreciated.

DANIELS—Florence Elizabeth beloved wife of Frederick James Daniels, aged 73, passed away June 29th, 1948. Born at Weston, Devon, she came to Victoria 50 years ago from Liverpool, England, and a resident of Victoria ever since. She is survived by her husband and daughter, Mrs. Florence Mabel Gregg, Prairie Harbour, and Mrs. Ethel Gertrude Hall, Victoria, also one grandchild, Florence Audrey Gregg, Prairie Harbour, and one great-grandchild, Peter Gregg, Prairie Harbour. Funeral Service will be held in the Garden Chapel of the B.C. Funeral Chapel on Wednesday, at 2:30 p.m. Rev. Dr. Hall officiating. Interment Ross Bay Cemetery.

HERBERT—On June 28, 1948, at the residence, Eden Victoria Avenue, aged 78 years, Mary Ann Herbert, beloved wife of the late Thomas Herbert. She was born in Yorkshire, England, and lived in Victoria for 50 years. She is survived by one daughter, Mrs. Ethel Gertrude Hall, Victoria, also two grandchildren, Florence Audrey Gregg, Prairie Harbour, and Mrs. Florence Mabel Gregg, Prairie Harbour, and one great-grandchild, Peter Gregg, Prairie Harbour. Funeral Service will be held in the Garden Chapel of the B.C. Funeral Chapel on Wednesday, at 2:30 p.m. Rev. Dr. Hall officiating. Interment Ross Bay Cemetery.

HERBERT—On June 28, 1948, at the residence, Eden Victoria Avenue, aged 78 years, Mary Ann Herbert, beloved wife of the late Thomas Herbert. She was born in Yorkshire, England, and lived in Victoria for 50 years. She is survived by one daughter, Mrs. Ethel Gertrude Hall, Victoria, also two grandchildren, Florence Audrey Gregg, Prairie Harbour, and Mrs. Florence Mabel Gregg, Prairie Harbour, and one great-grandchild, Peter Gregg, Prairie Harbour. Funeral Service will be held in McCALL Brothers' Funeral Parlours, 1625 Quadra Street, Victoria, on Wednesday, July 2nd, at 2:30 p.m. Rev. Dr. Hall officiating. Interment in Ross Bay Cemetery.

MORROW—On June 29th, 1948, at the Royal Jubilee Hospital, Mr. Rowland Percival Morrow, aged 59 years. Late of 2019 Fernwood Road. He was born in Victoria and was a member of the Victoria Fire Department for the past 30 years. Mr. Morrow leaves to mourn his loss, his wife, Mrs. Ethel Morrow, one son, Percy, who is serving overseas, and one daughter-in-law, Jessie and one grandson, Ronald, of Victoria. He is also survived by one brother, Mr. Percy Morrow, of Victoria, and one sister, Mrs. Ethel Hall, of Victoria. Funeral services will be held in McCALL Brothers' Funeral Parlours, 1625 Quadra Street, on Friday, July 2nd, at 2:30 p.m. Rev. Dr. Hall officiating. Interment in Ross Bay Cemetery.

NIGHT—Suddenly on June 28th, 1948, at the Royal Jubilee Hospital, Mr. Reginald Night, aged 72 years. Late of 2019 Fernwood Road. He was born in Victoria and was a member of the Victoria Fire Department for the past 30 years. Mr. Night leaves to mourn his loss, his wife, Mrs. Ethel Night, one son, Percy, who is serving overseas, and one daughter-in-law, Jessie and one grandson, Ronald, of Victoria. He is also survived by one brother, Mr. Percy Night, of Victoria, and one sister, Mrs. Ethel Hall, of Victoria. Funeral services will be held in McCALL Brothers' Funeral Parlours, 1625 Quadra Street, Victoria, on Friday, July 2nd, at 2:30 p.m. Rev. Dr. Hall officiating. Interment in Ross Bay Cemetery.

NIGHT—In memory of Reginald Night, who passed away June 28, 1948. Sadly missed by Mrs. Night and family.

NIGHT—In memory of Reginald Night, who passed away June 28, 1948. Sadly missed by Mrs. Night and family.

RING—On June 28, 1948, Florence Valentine Ring of 4776 Cordova Bay Road, aged 73 years. Late of Victoria. Born in England at Toronto, prior to coming to Victoria 50 years ago. Survived by her husband, Frederick R. Ring, and one brother, Mr. Arthur Minter.

Funeral arrangements will be announced later. The Family Request No Flowers.

RYDER—At the Royal Jubilee Hospital on June 28, 1948, John Lawson Ryder, in his 86th year. Late of 1010 Pine Road. Survived by his wife, Mrs. Ryder, one son, Percy, and one daughter, Mrs. Ethel Hall, both of Victoria. Funeral Service will be held in McCALL Brothers' Funeral Parlours, 1625 Quadra Street, on Friday, July 2nd, at 2:30 p.m. Rev. Dr. Hall officiating. Interment in Ross Bay Cemetery.

SAUNDERS—On June 28, 1948, at the residence, 1250 Fairfield Road, Mary MacLeod of Gordon Head, aged 84 years. Late of Victoria. Born in Ireland, she came to Victoria as a member of a family of 13 children. She had always in modern life passing, being a member of the pioneer generation. She was a member of the Victoria Women's Institute, Victoria Women's Canadian Club, Victoria Women's Liberal Club and Victoria Women's Conservative Club. She was a valued member of the Fairfield United Church.

Funeral services will be held at the Fairfield United Church, on Friday, 2nd July, at 2 p.m. Rev. Dr. Hall officiating. Interment private. Friends please accept this intimation. In lieu of flowers, donations to the Fairfield United Church Building Fund would be appreciated.

WOOD—On June 28, 1948, at the residence, 1250 Fairfield Road, Mary MacLeod of Gordon Head, aged 84 years. Late of Victoria. Born in Ireland, she came to Victoria as a member of a family of 13 children. She had always in modern life passing, being a member of the pioneer generation. She was a member of the Victoria Women's Institute, Victoria Women's Canadian Club, Victoria Women's Liberal Club and Victoria Women's Conservative Club. She was a valued member of the Fairfield United Church.

Funeral services will be held at the Fairfield United Church, on Friday, 2nd July, at 2 p.m. Rev. Dr. Hall officiating. Interment private. Friends please accept this intimation. In lieu of flowers, donations to the Fairfield United Church Building Fund would be appreciated.

WOOD—In memory of Mary MacLeod of Gordon Head, who passed away June 28, 1948. Sadly missed by Mrs. Night and family.

WOOD—In memory of Mary MacLeod of Gordon Head, who passed away June 28, 1948. Sadly missed by Mrs. Night and family.

4 FUNERAL DIRECTORS

THE CURRY FUNERAL HOME
Opposite Christ Church Cathedral
890 Quadra Street
Phone G 5512

B.C. FUNERAL CO. (HATWARD'S), LTD.
Established 1867.
Moderate Charges Lady Attendant
724 Broughton Street
Phone G 5021

McCALL BROS.
The Floral Funeral Chapel
David M. McCall James M. McCall
Graham R. McCall Murray A. McCall
and Associates
1625 Quadra Phone G 3512

THORNLEY FUNERAL HOME
(Formerly Winnipeg)
Complete Service at Moderate Costs
Lady Attendant
Established 1911
1680 Quadra Street at Balmoral Road
G 3514

7 FLOWERS

ALL Floral Work Attistically Designed and Executed. Moderate Prices. Victoria Nurseries, 859 View St. G 5812 - G 3823.

ALL FLORAL DESIGNS at lower prices. B. E. Pollock, 1314 Douglas G 5115

Designs for The Island Florist. 1564 Cedar Hill Rd. G 7512

10 COMING EVENTS

AN OLD-TIME DANCE
A HAUNT OF FUN SATURDAYS
every Crystal Garden Memories Recaptured
Dancing 8:30 to 12 Admission 75c

REAL OLD-TIME DANCE EVERY Saturday, 8 till 12. Lake Hill Hall. Admission 75c. Everybody welcome.

RURAL STRAWBERRY DANCE JUNE 30th at Prospect Lake Hall. Dancing from 8:30 to 1:30. Tickets $1.40 at Hall Entrance.

SQUARE AND OLD-TIME DANCING EVERY Wednesday and Saturday at Metropolitan Hall (Next Bengough). Excellent Victoria Orchestra. 50c. Mr. Morris Tuley, your host. Mrs. R. W. Tuley, 2451 Prior Rd. Phone G 7512. Mrs. Tuley left by air for Scotland on June 28. Duncan Dobbie, Victoria, left by air on June 30. Rev. F. R. Connolly officiating.

WEDNESDAY, JUNE 30 AT 8:30 P.M. Old-time dancing. Admission 50c.

DANCE ROBERT HOUSE WEDNESDAY June 30. Les Johnston Orchestra 8-12.

OLD-TIME DANCE—Thursday, June 30, Victoria Invincible dancers entertain Admission 50c. Everybody welcome.

MORGAN'S ESTATE GANCHO PAVILION, Saturday, June 26. Dancing 8:30 to 12. Admission 75c. Refreshments. Old-time dances. Dance to the Gancho Orchestra. Everybody welcome.

MT. TOLMIE C.C.F. HALL—Dancing Wednesday, June 30. Admission 50c.

OLD-TIME DANCE, SATURDAY, FRASER Memorial Hall, 8 p.m. Admission 50c.

OLD-TIME DANCING—Every Wednesday at Fairfield United Church, 8 p.m. Admission 50c.

VICTORIA LODGE, SORORITHIAN CLUB Dance, Wednesday, June 30, 8:30 p.m. Admission 50c.

DANCING at DOUGLAS ROLLER RINK—Every dining for Summer, every night except Sunday. Afternoon matinees Wednesday afternoon matinee.

11 WANTED—MALE HELP

THE CORPORATION OF THE DISTRICT OF SAANICH

PLACE NOTICE is hereby given that a By-Law, No. 1, 1948, No. 2 Tender, July 8, 1948, for the purchase of Lots 1 and 2, Block 1, Section 1, Saanich District, Plan 1, Saanich Road, Saanich, B.C., Funeral Chapel on Wednesday, at 2:30 p.m. Rev. Dr. Hall officiating. Interment Ross Bay Cemetery.

WANTED, HELPER WANTED APPLY Cadboro Bakery. Cadra and Mc Kenzie.

WANTED—Man to drive truck, steady employment. Apply 1315 Broad St.

YOUNGLY COUPLE TO BRIDGE SERVICE station. Experienced preferred. Apply Mr. Hooper, Bridge Service Station.

WANTED—Experienced Cab Driver. Apply Victoria Taxi.

WANTED—Experienced Cab Driver. Apply Victoria Taxi.

12 WANTED—MALE HELP

WANTED—Experienced Bulldozer Operator. Phone G 8112.

WANTED—Experienced Bulldozer Operator. Phone G 8112.

WANTED—Experienced Bulldozer Operator. Phone G 8112.

32 BUSINESS DIRECTORY

CARTAGE AND DELIVERY

HULL'S, 1-ONLY-TRUCK DELIVERY and package service. Phone G 6421

THE DIME MESSENGER
G 5334
Delivery Service
Light Delivery of All Kinds
Parcel — Baby — Light Furniture
We Deliver to Any Point in the City
653 DORCHESTER STREET

MERCHANT'S "THE MOVER"
G 4421
LOCAL OR LONG DISTANCE
846 PANDORA AVENUE

CHIMNEY SWEEPS

PACIFIC CHIMNEY SERVICE
VACUUM-SWEPT
Phone Service Work Guaranteed
Chimney Repairs, Cleaning, Overhaul and Rebuilding and Furnace Cleaning and Repairing
B 2342
Or E 8306 Evenings

CATHOLIC SUPPLIES

STATUES, Rosaries, Prayer Books, Gifts Received, 950 Richardson. Tanyereet B C

CLOCK REPAIRS

CLOCK REPAIRS — PEEK FREAN and Co. Limited. Guaranteed clock repairing. 1003 Fort. E 6231

COAL AND WOOD

A BARGAIN FOR HILLCREST WOOD
At Dryland Fir Prices
and Slabs Mixed—Absolutely no Rubbish
This Week In Dry Enough for Summer.
Also we have Stumps split ready for fireplaces. Reasonable rate for kitchen or chopping wood. Phone us for prices or call at our Dry Stocks and Yards, corner Cedar Hill Rd. and Shelbourne St. Dry Again Fir, per cord
$9.00
Stumps do not at a split a little more than 1/2 cord. Slabs do not split, they are short lengths and are mixed pieces.
CAPITAL FUEL CO.
Phone Day or Night, G 4161

THREE-DAY SPECIAL ONLY
ALL DRYLAND DOUGLAS FIR, ALL cut in 16-inch lengths with kindling and extra small wood 15-in. no rubbish, clean, dry wood. Per load delivered $12.00
WE DO NOT CUT SHORT WOOD
In Two-Yard Lots
ATTENTION — Don't be fooled and get stove wood by mail. Healthy wood cut in 16-inch lengths. Per load delivered $12.00
Also Dry Alder, Maple and Fir Slabs, Mixed and Sand-planed. Good for fireplaces.
HILLCREST FUEL CO.
Phone G 2121, Day or Night, for Quick and Prompt Service

ALL BEST HILLCREST WOOD
ALSO NO. 1 DOUGLAS FIR BLOCKS AND Slabs. Phone us for prices. Phone E 7613 or E 7614. Ask for Mr. Hillcrest. Will send. Immediate delivery.
HILLCREST WOOD — SATISFACTION Night-Day Phone E 2180. Day Night, E 7633

A1 BARGAIN—NO 1 DOUGLAS FIR, 16-in. lengths, double blocks and slabs, 2 cords $18.00
Or 4 cords $35.00
Or 6 cords $50.00
Delivered, free of charge, within 5 miles of Post Office. Cash with order. Phone E 7613 or E 7614. We deliver in Sidney, Mon. Wed. Fri. Sat. Ask for Mr. Hillcrest. Send Questions for Hillcrest Wood. Immediate delivery. Address E 7613, Beacon Lake Fuel, 761 Marsden Rd.

A BARGAIN SALE SHORT TIME ONLY
WE HAVE A LIMITED QUANTITY OF DRY cut, kindling and edgings (no slabs) for sale at $5.00 per load. Edgings are dry and will burn as well as wood. Big load and you will be pleased. Phone us at once. Phone G 4161. Capital Fuel Co.

A WOOD SPECIAL FOR SHORT TIME
Only—Dry Douglas Fir Blocks, 16-in. length, best value in cut there! Straight with no knots, very few slabs. Per load $12.00
Also Dry Alder and Maple Slabs, Mixed and Sand-planed. Good for fireplaces. Phone E 7613, Beacon Lake Fuel, 761 Marsden Rd.

AN HOT PROBLEM
WE HAND-PICKED NO. 1 FIR—NEVER seen in stock. Good for furnace or fireplace. Per load $12.00
Also Dry Alder and Maple Slabs, Mixed and Sand-planed. Per load $10.00
Phone Sidney 89 Mid-week, 1-ONLY-TRUCK DELIVERY

A BARGAIN—ALL 100% DOUGLAS FIR, 16-in. lengths, double blocks and slabs, 2 cords $18.00
Or 4 cords $35.00
Or 6 cords $50.00
Delivered, free of charge, within 5 miles of Post Office. Cash with order. Phone E 7613 or E 7614. We deliver in Sidney, Mon. Wed. Fri. Sat. Ask for Mr. Hillcrest. Send Questions for Hillcrest Wood. Immediate delivery. Address E 7613, Beacon Lake Fuel, 761 Marsden Rd.

SAWDUST — SAWDUST!
A1 DRYLAND 100% DOUGLAS FIR, 16-in. lengths, double blocks and slabs, 2 cords $18.00
Or 4 cords $35.00
Or 6 cords $50.00
Delivered, free of charge, within 5 miles of Post Office. Cash with order. Phone E 7613 or E 7614. We deliver in Sidney, Mon. Wed. Fri. Sat. Ask for Mr. Hillcrest. Send Questions for Hillcrest Wood. Immediate delivery. Address E 7613, Beacon Lake Fuel, 761 Marsden Rd.

A BARGAIN—ALL 100% DOUGLAS FIR, 16-in. lengths, double blocks and slabs, 2 cords $18.00
Or 4 cords $35.00
Or 6 cords $50.00
Delivered, free of charge, within 5 miles of Post Office. Cash with order. Phone E 7613 or E 7614. We deliver in Sidney, Mon. Wed. Fri. Sat. Ask for Mr. Hillcrest. Send Questions for Hillcrest Wood. Immediate delivery. Address E 7613, Beacon Lake Fuel, 761 Marsden Rd.

WOOD! WOOD! WOOD!
A1 DRYLAND 100% DOUGLAS FIR, 16-in. lengths, double blocks and slabs, 2 cords $18.00
Or 4 cords $35.00
Or 6 cords $50.00
Delivered, free of charge, within 5 miles of Post Office. Cash with order. Phone E 7613 or E 7614. We deliver in Sidney, Mon. Wed. Fri. Sat. Ask for Mr. Hillcrest. Send Questions for Hillcrest Wood. Immediate delivery. Address E 7613, Beacon Lake Fuel, 761 Marsden Rd.

WOOD! WOOD! WOOD!
ALL 16-IN. DRY DOUGLAS FIR WOOD. A real special to every one who is cutting wood this week-end. Per load $12.00
Also Dry Alder and Maple Slabs, Mixed and Sand-planed. Good for fireplaces. Phone E 7613, Beacon Lake Fuel, 761 Marsden Rd.

A BARGAIN—DRY ALDER AND MAPLE slabs, mixed and sand-planed. Per load delivered $10.00
Phone E 7613, Beacon Lake Fuel, 761 Marsden Rd.

DRYLAND FUEL CO.
DRY, SPLIT IN WATER, 100 PER CENT. Douglas fir 2 cords, $7.50; 4 cords, $14.00. Phone G 7780

EXTRA SPECIAL—100 PER CENT FIR blocks, 16-in. length, 2 cords $18.00
Also delivery 5 slabs $12. Alder, $7.50. Maple, $8.50. Phone G 7780. Dryland Fuel Co.

SPECIAL SALE
FOR SALE: DOUGLAS FIR MILLWOOD, 16-in. length, 2 cords $18.00
Also Dry Alder and Maple Slabs, mixed. Phone us for prices. Phone E 7613, Beacon Lake Fuel, 761 Marsden Rd.

WOOD! WOOD! WOOD!
FOR SALE: DRY SLABS FOR FURNACE or fireplace. Phone G 7780. Dryland Fuel Co.

DRY WOOD
ALL WOOD GUARANTEED
A REAL SHOPPING NEW CB OLD Douglas fir, 16-in. length, 2 cords $18.00
Also Dry Alder and Maple Slabs, mixed. Phone us for prices. Phone E 7613, Beacon Lake Fuel, 761 Marsden Rd.

DRY WOOD
ALL WORK

66 FOR SALE—MISCELLANEOUS

WE OF GOLF CLUBS—5 IRONS AND 3 WOODS. Phone G 3932 evenings only. 1-30 to 7-30 p.m. 2 p 6 30

TYPEWRITERS—FOR RENT OR SALE. Underwood, Remington, Royal, Corona, Woods. Model 5 de luxe available. For sale: One Band, 618 Broughton or Phone G 7612. 30

TWENTY YOUNG PINE WATTLE 10 to 15 ins. high, 25c each. Phone G 7612. 30

TWO 6-FT. CHESTERFIELDS, 1 Frigidaire. Phone G 2942. 30

TWO 6-FT. 3 PC. NEW TUBE, WITH foam rubber filling, complete. Phone G 2942. 30

THREE-WAY 30-FT. CEDAR POLE—FLY $12.95. Phone G 6766. 30

CHESTERFIELD SUITE—STAINED IN A glass case stand now on display at the Victory Furniture Supplies, 1010 Douglas, portable radio (perfect condition) $ 1171

TYPING, CLEANING, NEW RIBBON. Typewriters Terms returned $ 6651

TENT, NEW, 9'x9'x6' HIGH, 4-OZ. DUCK, vertically interlocked waterproof roof, sod cloth, complete with poles, pegs, guys, etc. $ 1171

67 POULTRY AND LIVESTOCK

BEAUTIFUL COCKER PUPPIES, ALL colors, C.K.C. Reg., from champion stock. Quarantine Kennels, Burnaby. 2 p 6

FOR SALE—TETRAPAK 12 MONTHS OLD Hinds and Pegasus. Chipette 500 Q

FOR SALE—DOG SCRATCH PADS. Lots 100 printed or overprint. Our Reg. Stamp. Colonist Printing & Publishing Co. Ltd. 1 p 6 30

FOR SALE—BOXER PUPS. REG. ASSOC. Sire champion, dam imported. Reasonable. Phone G 2942. 30

FOR SALE—COCKER SPANIEL PUPpies, registered, beautifully bred. Good colors. $15 G 5230

FOR SALE—REGISTERED ENGLISH Chinese giant Lopeil pups $ 6766.

FOR SALE—REGISTERED ENGLISH Setter puppies, sire and dam registered, 6 weeks old. Phone G 6766. 30

FIGHTING PUPS FOR SALE. S. C. WHITE Leghorn pullets. Apply 2040 Quadra. 30

INTERESTED BOSTON TERRIER owners. Phone B 1546.

LARGE WHITE LEGHORN HOMESTEAD flock and Pedi male. 410 Jubilee. 30

REGISTERED SHETLAND SHEEPDOG puppies, 6 weeks old. Phone G 6766. 30

SHETLAND SHEEPDOG SERVICE—Registered sable and white dog. Reasonable fee. Apply Mrs. Bell, Cloverdale, Saanich Peninsula. Phone Keating 1-L-2. 30

SHETLAND SHEEPDOG PUPPIES FOR sale. Ideal sheepdog prospects. Laboratory bred. Registered. Apply Dept. 47 Mutton Bx. Langford. Phone Colwood 113

68 BOOMS TO RENT

69A FURNISHED

COMFORTABLE ROOM FOR GLOSE in, sun, near park and sea. 264 Government. Phone G 8167.

BRIGHT, SUNNY ROOM IN FAIRFIELD, suitable for business man; private home; parking area. Phone G 6766. 30

COMFORTABLE BEDROOM FOR LADY, including kitchen and electric privileges. Suitable for business lady. Reasonable. Phone G 2942. 30

COMFORTABLE SLEEPING-ROOM FOR gentleman. Close to Central Park and car. 1 p 6

FURNISHED SEA-SETTING ROOM FOR gentleman. Close to Central Park and car. 1 p 6

FOR RENT, JULY 1—ONE LARGE FURnished room, suitable for 2 gentlemen. Apply after 5 p.m. 1 p 6

FURNISHED ROOM FOR RENT. PHONE G 2942.

FURNISHED ROOM, SUITE, FURNISHED. Cooking privileges. Suitable for business couple. Phone G 2942. 30

69B UNFURNISHED

LITE-ROOM UNFURNISHED BATHroom. Suitable for business lady. Phone G 2942. 30

71 WANTED TO RENT—ROOMS

WANTED TO RENT, BY GENTLEMAN, room and board, or duplex. Apply Box 5, Colonist. 30

WANTED TO RENT—BOARD AND ROOM for 2 boys, 13 and 14 years. Apply Box 5, Colonist. 30

72 HOUSES TO RENT

73 FURNISHED

FURNISHED 5-ROOM BUNGALOW, BATH-room, fully modern, $50 per month. Phone G 2942. 30

FURNISHED HOUSE, SUITE, FURNISHED. Cooking privileges. Suitable for business couple. Phone G 2942. 30

74 UNFURNISHED

FOR RENT, JULY 1—ONE LARGE FURnished room, suitable for 2 gentlemen. Apply after 5 p.m. 1 p 6

FURNISHED ROOM FOR RENT. PHONE G 2942.

FURNISHED ROOM, SUITE, FURNISHED. Cooking privileges. Suitable for business couple. Phone G 2942. 30

75 HOUSES TO RENT

76 FURNISHED

FURNISHED COTTAGE OR SHACK FOR rent, Sooke Harbour. Phone Sidney 2

77 UNFURNISHED

FOR SALE—FOUR WEANING PIGS. Phone G 2942. 30

78 CAGE BIRDS AND AVIARIES

BABY BUDGIES 10 TO CHOOSE FROM and Budgie Cages. Phone Keating 1-Y-2.

CANARIES—SINGERS AND SIRES. 2244 Beach Dr.—G 8166. 1 p 6

79 MISCELLANEOUS

FOR SALE 30 TONS OR MORE FIRST-class sawdust. Phone Sidney 105

80 HOTELS

ATTENTION, TOURISTS

ROOMS AND MEALS. SINGLE—FOR-tables. Phone G 8167.

ROOMS AND MEALS. SINGLE—FOR-tables. Phone G 8167.

BEAUTIFUL SEA-VIEW ROOMS AND meals. Tastefully catered for at reasonable rates. Phone G 8167. 30

LARGE SUNNY ROOMS, WITH OR WITHout board. Phone G 8167. 30

81 WANTED—MISCELLANEOUS

WANTED — FURNITURE

A LOT OF PEOPLE HAVE SOLD OR A lot of people have bought through our ads. Why don't you? Let us help you to buy or sell. Phone G 8167. 30

WANTED—BOOKCASE, SMALL SIZE. Phone Victoria 4-R-4 after 6 p.m. 30

WANTED—BOOKCASE, SMALL SIZE. Phone Victoria 4-R-4 after 6 p.m. 30

WANTED—SECOND-HAND PIANOFORTE, from Jack. B 3336

WANTED—CAMPS REQUIRING ANY KIND of cooking. Reps or small. B. L. Mc-Kenzie, Box 1, Colonist. 30

WANTED — BOOKS, WRITE ON SEA-son pulp cutting. Standard Publishers, Box 2001, Victoria. 30

WANTED—SECOND-HAND PIANOFORTE, from Jack. B 3336

WANTED—CAMPS REQUIRING ANY KIND of cooking. Reps or small. B. L. McKenzie, Box 1, Colonist. 30

WANTED — BOOKS, WRITE ON SEA-son pulp cutting. Standard Publishers, Box 2001, Victoria. 30

82 ROOMS AND BOARD WANTED

AVAILABLE IMMEDIATELY, ROOM and board in one or two of trifling disturbance. Phone G 8167. 30

ROOM AND BOARD AND CARE FOR baby, 1 or 2 years. Phone G 8167. 30

ROOM AND BOARD WANTED FOR boy, 13. Phone G 8167. 30

83 ROOM AND BOARD WANTED

LADY WISHES ROOM AND BOARD IN refined home; light meals; end month. Box 5, Colonist. 30

WANTED—FURNISHED GENTLEMAN DESIRES room and board in private home. Phone G 8167. 30

TWO QUIET PROFESSIONAL GENTLEMEN desire home near transportation. Reasonable terms. Breakfast and dinner also desired. Phone 30

84 SUITES FOR HOUSEKEEPING

85 FURNISHED

FURNISHED HOUSEKEEPING ROOMS. Phone G 8167. 30

FURNISHED HOUSEKEEPING ROOMS, suitable for business couple. Phone G 8167. 30

86 UNFURNISHED

FOR SALE—FOUR WEANING PIGS. Phone G 2942. 30

87 CATS

BEAUTIFUL SIAMESE KITTENS, SIX weeks old, pedigreed, carefully reared in country home, especially suited to all who like cats. Phone Keating 1-L-2. 30

CATS BOARDED IN MODERN, ROOMY, fully heated cat-houses. Catered to. Phone Sidney 105

88 DOGS

FOR SALE—FOUR WEANING PIGS. Phone G 2942. 30

89 CAGE BIRDS AND AVIARIES

BABY BUDGIES 10 TO CHOOSE FROM and Budgie Cages. Phone Keating 1-Y-2.

CANARIES—SINGERS AND SIRES. 2244 Beach Dr.—G 8166. 1 p 6

90 MISCELLANEOUS

FOR SALE 30 TONS OR MORE FIRST-class sawdust. Phone Sidney 105

91 HOTELS

ATTENTION, TOURISTS

ROOMS AND MEALS. SINGLE—FOR-tables. Phone G 8167.

BEAUTIFUL SEA-VIEW ROOMS AND meals. Tastefully catered for at reasonable rates. Phone G 8167. 30

LARGE SUNNY ROOMS, WITH OR WITHout board. Phone G 8167. 30

92 HOUSEKEEPING ROOMS WANTED

93 FURNISHED

A BEAUTIFUL SEA-VIEW ROOMS AND meals. Tastefully catered for at reasonable rates. Phone G 8167. 30

LARGE SUNNY ROOMS, WITH OR WITHout board. Phone G 8167. 30

94 FLATS AND APARTMENTS TO RENT

ATTENTION APARTMENT OWNERS! WE HAVE BUSINESS TO MAKE IT worth your while. Just a word to you. Phone G 8167. 30

WANTED—BUSINESS TO MAKE IT worth your while. Just a word to you. Phone G 8167. 30

WANTED—BUSINESS TO MAKE IT worth your while. Just a word to you. Phone G 8167. 30

95 FLATS AND APARTMENTS WANTED

ACCOMMODATION WITH BATH required by July 1 for two adults. Phone G 8167. 30

ACCOMMODATION WITH BATH required by July 1 for two adults. Phone G 8167. 30

96 SUITES FOR HOUSEKEEPING

97 FURNISHED

FURNISHED HOUSEKEEPING ROOMS. Phone G 8167. 30

FURNISHED HOUSEKEEPING ROOMS, suitable for business couple. Phone G 8167. 30

98 UNFURNISHED

FOR SALE—FOUR WEANING PIGS. Phone G 2942. 30

99 CAGE BIRDS AND AVIARIES

BABY BUDGIES 10 TO CHOOSE FROM and Budgie Cages. Phone Keating 1-Y-2.

CANARIES—SINGERS AND SIRES. 2244 Beach Dr.—G 8166. 1 p 6

100 MISCELLANEOUS

FOR SALE 30 TONS OR MORE FIRST-class sawdust. Phone Sidney 105

101 HOTELS

ATTENTION, TOURISTS

ROOMS AND MEALS. SINGLE—FOR-tables. Phone G 8167.

BEAUTIFUL SEA-VIEW ROOMS AND meals. Tastefully catered for at reasonable rates. Phone G 8167. 30

LARGE SUNNY ROOMS, WITH OR WITHout board. Phone G 8167. 30

102 HOUSEKEEPING ROOMS WANTED

103 FURNISHED

FURNISHED HOUSEKEEPING ROOMS. Phone G 8167. 30

FURNISHED HOUSEKEEPING ROOMS, suitable for business couple. Phone G 8167. 30

104 UNFURNISHED

FOR SALE—FOUR WEANING PIGS. Phone G 2942. 30

105 CAGE BIRDS AND AVIARIES

BABY BUDGIES 10 TO CHOOSE FROM and Budgie Cages. Phone Keating 1-Y-2.

CANARIES—SINGERS AND SIRES. 2244 Beach Dr.—G 8166. 1 p 6

106 MISCELLANEOUS

FOR SALE 30 TONS OR MORE FIRST-class sawdust. Phone Sidney 105

107 HOTELS

ATTENTION, TOURISTS

ROOMS AND MEALS. SINGLE—FOR-tables. Phone G 8167.

BEAUTIFUL SEA-VIEW ROOMS AND meals. Tastefully catered for at reasonable rates. Phone G 8167. 30

LARGE SUNNY ROOMS, WITH OR WITHout board. Phone G 8167. 30

108 HOUSEKEEPING ROOMS WANTED

109 FURNISHED

FURNISHED HOUSEKEEPING ROOMS. Phone G 8167. 30

FURNISHED HOUSEKEEPING ROOMS, suitable for business couple. Phone G 8167. 30

110 UNFURNISHED

FOR SALE—FOUR WEANING PIGS. Phone G 2942. 30

111 CAGE BIRDS AND AVIARIES

BABY BUDGIES 10 TO CHOOSE FROM and Budgie Cages. Phone Keating 1-Y-2.

CANARIES—SINGERS AND SIRES. 2244 Beach Dr.—G 8166. 1 p 6

112 MISCELLANEOUS

FOR SALE 30 TONS OR MORE FIRST-class sawdust. Phone Sidney 105

113 HOTELS

ATTENTION, TOURISTS

ROOMS AND MEALS. SINGLE—FOR-tables. Phone G 8167.

BEAUTIFUL SEA-VIEW ROOMS AND meals. Tastefully catered for at reasonable rates. Phone G 8167. 30

LARGE SUNNY ROOMS, WITH OR WITHout board. Phone G 8167. 30

114 HOUSEKEEPING ROOMS WANTED

115 FURNISHED

FURNISHED HOUSEKEEPING ROOMS. Phone G 8167. 30

FURNISHED HOUSEKEEPING ROOMS, suitable for business couple. Phone G 8167. 30

116 UNFURNISHED

FOR SALE—FOUR WEANING PIGS. Phone G 2942. 30

117 CAGE BIRDS AND AVIARIES

BABY BUDGIES 10 TO CHOOSE FROM and Budgie Cages. Phone Keating 1-Y-2.

CANARIES—SINGERS AND SIRES. 2244 Beach Dr.—G 8166. 1 p 6

118 MISCELLANEOUS

FOR SALE 30 TONS OR MORE FIRST-class sawdust. Phone Sidney 105

119 HOTELS

ATTENTION, TOURISTS

ROOMS AND MEALS. SINGLE—FOR-tables. Phone G 8167.

BEAUTIFUL SEA-VIEW ROOMS AND meals. Tastefully catered for at reasonable rates. Phone G 8167. 30

LARGE SUNNY ROOMS, WITH OR WITHout board. Phone G 8167. 30

120 HOUSEKEEPING ROOMS WANTED

121 FURNISHED

FURNISHED HOUSEKEEPING ROOMS. Phone G 8167. 30

FURNISHED HOUSEKEEPING ROOMS, suitable for business couple. Phone G 8167. 30

122 UNFURNISHED

FOR SALE—FOUR WEANING PIGS. Phone G 2942. 30

123 CAGE BIRDS AND AVIARIES

BABY BUDGIES 10 TO CHOOSE FROM and Budgie Cages. Phone Keating 1-Y-2.

CANARIES—SINGERS AND SIRES. 2244 Beach Dr.—G 8166. 1 p 6

124 MISCELLANEOUS

FOR SALE 30 TONS OR MORE FIRST-class sawdust. Phone Sidney 105

125 HOTELS

ATTENTION, TOURISTS

ROOMS AND MEALS. SINGLE—FOR-tables. Phone G 8167.

BEAUTIFUL SEA-VIEW ROOMS AND meals. Tastefully catered for at reasonable rates. Phone G 8167. 30

LARGE SUNNY ROOMS, WITH OR WITHout board. Phone G 8167. 30

126 HOUSEKEEPING ROOMS WANTED

127 FURNISHED

FURNISHED HOUSEKEEPING ROOMS. Phone G 8167. 30

FURNISHED HOUSEKEEPING ROOMS, suitable for business couple. Phone G 8167. 30

128 UNFURNISHED

FOR SALE—FOUR WEANING PIGS. Phone G 2942. 30

129 CAGE BIRDS AND AVIARIES

BABY BUDGIES 10 TO CHOOSE FROM and Budgie Cages. Phone Keating 1-Y-2.

CANARIES—SINGERS AND SIRES. 2244 Beach Dr.—G 8166. 1 p 6

130 MISCELLANEOUS

FOR SALE 30 TONS OR MORE FIRST-class sawdust. Phone Sidney 105

131 HOTELS

ATTENTION, TOURISTS

ROOMS AND MEALS. SINGLE—FOR-tables. Phone G 8167.

BEAUTIFUL SEA-VIEW ROOMS AND meals. Tastefully catered for at reasonable rates. Phone G 8167. 30

LARGE SUNNY ROOMS, WITH OR WITHout board. Phone G 8167. 30

132 HOUSEKEEPING ROOMS WANTED

133 FURNISHED

FURNISHED HOUSEKEEPING ROOMS. Phone G 8167. 30

FURNISHED HOUSEKEEPING ROOMS, suitable for business couple. Phone G 8167. 30

134 UNFURNISHED

FOR SALE—FOUR WEANING PIGS. Phone G 2942. 30

135 CAGE BIRDS AND AVIARIES

BABY BUDGIES 10 TO CHOOSE FROM and Budgie Cages. Phone Keating 1-Y-2.

CANARIES—SINGERS AND SIRES. 2244 Beach Dr.—G 8166. 1 p 6

136 MISCELLANEOUS

FOR SALE 30 TONS OR MORE FIRST-class sawdust. Phone Sidney 105

137 HOTELS

ATTENTION, TOURISTS

ROOMS AND MEALS. SINGLE—FOR-tables. Phone G 8167.

BEAUTIFUL SEA-VIEW ROOMS AND meals. Tastefully catered for at reasonable rates. Phone G 8167. 30

LARGE SUNNY ROOMS, WITH OR WITHout board. Phone G 8167. 30

138 HOUSEKEEPING ROOMS WANTED

139 FURNISHED

FURNISHED HOUSEKEEPING ROOMS. Phone G 8167. 30

FURNISHED HOUSEKEEPING ROOMS, suitable for business couple. Phone G 8167. 30

140 UNFURNISHED

FOR SALE—FOUR WEANING PIGS. Phone G 2942. 30

141 CAGE BIRDS AND AVIARIES

BABY BUDGIES 10 TO CHOOSE FROM and Budgie Cages. Phone Keating 1-Y-2.

CANARIES—SINGERS AND SIRES. 2244 Beach Dr.—G 8166. 1 p 6

142 MISCELLANEOUS

FOR SALE 30 TONS OR MORE FIRST-class sawdust. Phone Sidney 105

143 HOTELS

ATTENTION, TOURISTS

ROOMS AND MEALS. SINGLE—FOR-tables. Phone G 8167.

BEAUTIFUL SEA-VIEW ROOMS AND meals. Tastefully catered for at reasonable rates. Phone G 8167. 30

LARGE SUNNY ROOMS, WITH OR WITHout board. Phone G 8167. 30

144 HOUSEKEEPING ROOMS WANTED

145 FURNISHED

FURNISHED HOUSEKEEPING ROOMS. Phone G 8167. 30

FURNISHED HOUSEKEEPING ROOMS, suitable for business couple. Phone G 8167. 30

146 UNFURNISHED

FOR SALE—FOUR WEANING PIGS. Phone G 2942. 30

147 CAGE BIRDS AND AVIARIES

BABY BUDGIES 10 TO CHOOSE FROM and Budgie Cages. Phone Keating 1-Y-2.

CANARIES—SINGERS AND SIRES. 2244 Beach Dr.—G 8166. 1 p 6

148 MISCELLANEOUS

FOR SALE 30 TONS OR MORE FIRST-class sawdust. Phone Sidney 105

149 HOTELS

ATTENTION, TOURISTS

ROOMS AND MEALS. SINGLE—FOR-tables. Phone G 8167.

BEAUTIFUL SEA-VIEW ROOMS AND meals. Tastefully catered for at reasonable rates. Phone G 8167. 30

LARGE SUNNY ROOMS, WITH OR WITHout board. Phone G 8167. 30

150 HOUSEKEEPING ROOMS WANTED

151 FURNISHED

FURNISHED HOUSEKEEPING ROOMS. Phone G 8167. 30

FURNISHED HOUSEKEEPING ROOMS, suitable for business couple. Phone G 8167. 30

152 UNFURNISHED

FOR SALE—FOUR WEANING PIGS. Phone G 2942. 30

153 CAGE BIRDS AND AVIARIES

BABY BUDGIES 10 TO CHOOSE FROM and Budgie Cages. Phone Keating 1-Y-2.

CANARIES—SINGERS AND SIRES. 2244 Beach Dr.—G 8166. 1 p 6

154 MISCELLANEOUS

FOR SALE 30 TONS OR MORE FIRST-class sawdust. Phone Sidney 105

155 HOTELS

ATTENTION, TOURISTS

ROOMS AND MEALS. SINGLE—FOR-tables. Phone G 8167.

BEAUTIFUL SEA-VIEW ROOMS AND meals. Tastefully catered for at reasonable rates. Phone G 8167. 30

LARGE SUNNY ROOMS, WITH OR WITHout board. Phone G 8167. 30

156 HOUSEKEEPING ROOMS WANTED

157 FURNISHED

FURNISHED HOUSEKEEPING ROOMS. Phone G 8167. 30

FURNISHED HOUSEKEEPING ROOMS, suitable for business couple. Phone G 8167. 30

158 UNFURNISHED

FOR SALE—FOUR WEANING PIGS. Phone G 2942. 30

159 CAGE BIRDS AND AVIARIES

BABY BUDGIES 10 TO CHOOSE FROM and Budgie Cages. Phone Keating 1-Y-2.

CANARIES—SINGERS AND SIRES. 2244 Beach Dr.—G 8166. 1 p 6

160 MISCELLANEOUS

FOR SALE 30 TONS OR MORE FIRST-class sawdust. Phone Sidney 105

161 HOTELS

ATTENTION, TOURISTS

ROOMS AND MEALS. SINGLE—FOR-tables. Phone G 8167.

BEAUTIFUL SEA-VIEW ROOMS AND meals. Tastefully catered for at reasonable rates. Phone G 8167. 30

LARGE SUNNY ROOMS, WITH OR WITHout board. Phone G 8167. 30

162 HOUSEKEEPING ROOMS WANTED

163 FURNISHED

FURNISHED HOUSEKEEPING ROOMS. Phone G 8167. 30

FURNISHED HOUSEKEEPING ROOMS, suitable for business couple. Phone G 8167. 30

164 UNFURNISHED

FOR SALE—FOUR WEANING PIGS. Phone G 2942. 30

165 CAGE BIRDS AND AVIARIES

BABY BUDGIES 10 TO CHOOSE FROM and Budgie Cages. Phone Keating 1-Y-2.

CANARIES—SINGERS AND SIRES. 2244 Beach Dr.—G 8166. 1 p 6

166 MISCELLANEOUS

FOR SALE 30 TONS OR MORE FIRST-class sawdust. Phone Sidney 105

167 HOTELS

ATTENTION, TOURISTS

ROOMS AND MEALS. SINGLE—FOR-tables. Phone G 8167.

BEAUTIFUL SEA-VIEW ROOMS AND meals. Tastefully catered for at reasonable rates. Phone G 8167. 30

LARGE SUNNY ROOMS, WITH OR WITHout board. Phone G 8167. 30

168 HOUSEKEEPING ROOMS WANTED

169 FURNISHED

FURNISHED HOUSEKEEPING ROOMS. Phone G 8167. 30

FURNISHED HOUSEKEEPING ROOMS, suitable for business couple. Phone G 8167. 30

170 UNFURNISHED

FOR SALE—FOUR WEANING PIGS. Phone G 2942. 30

171 CAGE BIRDS AND AVIARIES

BABY BUDGIES 10 TO CHOOSE FROM and Budgie Cages. Phone Keating 1-Y-2.

CANARIES—SINGERS AND SIRES. 2244 Beach Dr.—G 8166. 1 p 6

172 MISCELLANEOUS

FOR SALE 30 TONS OR MORE FIRST-class sawdust. Phone Sidney 105

173 HOTELS

ATTENTION, TOURISTS

ROOMS AND MEALS. SINGLE—FOR-tables. Phone G 8167.

BEAUTIFUL SEA-VIEW ROOMS AND meals. Tastefully catered for at reasonable rates. Phone G 8167. 30

LARGE SUNNY ROOMS, WITH OR WITHout board. Phone G 8167. 30

174 HOUSEKEEPING ROOMS WANTED

175 FURNISHED

FURNISHED HOUSEKEEPING ROOMS. Phone G 8167. 30

FURNISHED HOUSEKEEPING ROOMS, suitable for business couple. Phone G 8167. 30

176 UNFURNISHED

FOR SALE—FOUR WEANING PIGS. Phone G 2942. 30

177 CAGE BIRDS AND AVIARIES

BABY BUDGIES 10 TO CHOOSE FROM and Budgie Cages. Phone Keating 1-Y-2.

CANARIES—SINGERS AND SIRES. 2244 Beach Dr.—G 8166. 1 p 6

178 MISCELLANEOUS

FOR SALE 30 TONS OR MORE FIRST-class sawdust. Phone Sidney 105

179 HOTELS

ATTENTION, TOURISTS

ROOMS AND MEALS. SINGLE—FOR-tables. Phone G 8167.

BEAUTIFUL SEA-VIEW ROOMS AND meals. Tastefully catered for at reasonable rates. Phone G 8167. 30

LARGE SUNNY ROOMS, WITH OR WITHout board. Phone G 8167. 30

180 HOUSEKEEPING ROOMS WANTED

181 FURNISHED

FURNISHED HOUSEKEEPING ROOMS. Phone G 8167. 30

FURNISHED HOUSEKEEPING ROOMS, suitable for business couple. Phone G 8167. 30

182 UNFURNISHED

FOR SALE—FOUR WEANING PIGS. Phone G 2942. 30

183 CAGE BIRDS AND AVIARIES

BABY BUDGIES 10 TO CHOOSE FROM and Budgie Cages. Phone Keating 1-Y-2.

CANARIES—SINGERS AND SIRES. 2244 Beach Dr.—G 8166. 1 p 6

184 MISCELLANEOUS

FOR SALE 30 TONS OR MORE FIRST-class sawdust. Phone Sidney 105

185 HOTELS

ATTENTION, TOURISTS

ROOMS AND MEALS. SINGLE—FOR-tables. Phone G 8167.

BEAUTIFUL SEA-VIEW ROOMS AND meals. Tastefully catered for at reasonable rates. Phone G 8167. 30

LARGE SUNNY ROOMS, WITH OR WITHout board. Phone G 8167. 30

186 HOUSEKEEPING ROOMS WANTED

187 FURNISHED

FURNISHED HOUSEKEEPING ROOMS. Phone G 8167. 30

FURNISHED HOUSEKEEPING ROOMS, suitable for business couple. Phone G 8167. 30

188 UNFURNISHED

FOR SALE—FOUR WEANING PIGS. Phone G 2942. 30

189 CAGE BIRDS AND AVIARIES

BABY BUDGIES 10 TO CHOOSE FROM and Budgie Cages. Phone Keating 1-Y-2.

CANARIES—SINGERS AND SIRES. 2244 Beach Dr.—G 8166. 1 p 6

190 MISCELLANEOUS

FOR SALE 30 TONS OR MORE FIRST-class sawdust. Phone Sidney 105

191 HOTELS

ATTENTION, TOURISTS

ROOMS AND MEALS. SINGLE—FOR-tables. Phone G 8167.

BEAUTIFUL SEA-VIEW ROOMS AND meals. Tastefully catered for at reasonable rates. Phone G 8167. 30

LARGE SUNNY ROOMS, WITH OR WITHout board. Phone G 8167. 30

192 HOUSEKEEPING ROOMS WANTED

193 FURNISHED

FURNISHED HOUSEKEEPING ROOMS. Phone G 8167. 30

FURNISHED HOUSEKEEPING ROOMS, suitable for business couple. Phone G 8167. 30

194 UNFURNISHED

FOR SALE—FOUR WEANING PIGS. Phone G 2942. 30

195 CAGE BIRDS AND AVIARIES

BABY BUDGIES 10 TO CHOOSE FROM and Budgie Cages. Phone Keating 1-Y-2.

CANARIES—SINGERS AND SIRES. 2244 Beach Dr.—G 8166. 1 p 6

196 MISCELLANEOUS

FOR SALE 30 TONS OR MORE FIRST-class sawdust. Phone Sidney 105

197 HOTELS

ATTENTION, TOURISTS

ROOMS AND MEALS. SINGLE—FOR-tables. Phone G 8167.

BEAUTIFUL SEA-VIEW ROOMS AND meals. Tastefully catered for at reasonable rates. Phone G 8167. 30

LARGE SUNNY ROOMS, WITH OR WITHout board. Phone G 8167. 30

198 HOUSEKEEPING ROOMS WANTED

199 FURNISHED

FURNISHED HOUSEKEEPING ROOMS. Phone G 8167. 30

FURNISHED HOUSEKEEPING ROOMS, suitable for business couple. Phone G 8167. 30

200 UNFURNISHED

FOR SALE—FOUR WEANING PIGS. Phone G 2942. 30

201 CAGE BIRDS AND AVIARIES

BABY BUDGIES 10 TO CHOOSE FROM and Budgie Cages. Phone Keating 1-Y-2.

CANARIES—SINGERS AND SIRES. 2244 Beach Dr.—G 8166. 1 p 6

202 MISCELLANEOUS

FOR SALE 30 TONS OR MORE FIRST-class sawdust. Phone Sidney 105

203 HOTELS

ATTENTION, TOURISTS

ROOMS AND MEALS. SINGLE—FOR-tables. Phone G 8167.

BEAUTIFUL SEA-VIEW ROOMS AND meals. Tastefully catered for at reasonable rates. Phone G 8167. 30

LARGE SUNNY ROOMS, WITH OR WITHout board. Phone G 8167. 30

204 HOUSEKEEPING ROOMS WANTED

205 FURNISHED

FURNISHED HOUSEKEEPING ROOMS. Phone G 8167. 30

FURNISHED HOUSEKEEPING ROOMS, suitable for business couple. Phone G 8167. 30

206 UNFURNISHED

FOR SALE—FOUR WEANING PIGS. Phone G 2942. 30

207 CAGE BIRDS AND AVIARIES

BABY BUDGIES 10 TO CHOOSE FROM and Budgie Cages. Phone Keating 1-Y-2.

CANARIES—SINGERS AND SIRES. 2244 Beach Dr.—G 8166. 1 p 6

208 MISCELLANEOUS

FOR SALE 30 TONS OR MORE FIRST-class sawdust. Phone Sidney 105

209 HOTELS

ATTENTION, TOURISTS

ROOMS AND MEALS. SINGLE—FOR-tables. Phone G 8167.

BEAUTIFUL SEA-VIEW ROOMS AND meals. Tastefully catered for at reasonable rates. Phone G 8167. 30

LARGE SUNNY ROOMS, WITH OR WITHout board. Phone G 8167. 30

210 HOUSEKEEPING ROOMS WANTED

211 FURNISHED

FURNISHED HOUSEKEEPING ROOMS. Phone G 8167. 30

FURNISHED HOUSEKEEPING ROOMS, suitable for business couple. Phone G 8167. 30

212 UNFURNISHED

FOR SALE—FOUR WEANING PIGS. Phone G 2942. 30

213 CAGE BIRDS AND AVIARIES

BABY BUDGIES 10 TO CHOOSE FROM and Budgie Cages. Phone Keating 1-Y-2.

CANARIES—SINGERS AND SIRES. 2244 Beach Dr.—G 8166. 1 p 6

214 MISCELLANEOUS

FOR SALE 30 TONS OR MORE FIRST-class sawdust. Phone Sidney 105

215 HOTELS

ATTENTION, TOURISTS

ROOMS AND MEALS. SINGLE—FOR-tables. Phone G 8167.

BEAUTIFUL SEA-VIEW ROOMS AND meals. Tastefully catered for at reasonable rates. Phone G 8167. 30

LARGE SUNNY ROOMS, WITH OR WITHout board. Phone G 8167. 30

216 HOUSEKEEPING ROOMS WANTED

217 FURNISHED

FURNISHED HOUSEKEEPING ROOMS. Phone G 8167. 30

FURNISHED HOUSEKEEPING ROOMS, suitable for business couple. Phone G 8167. 30

218 UNFURNISHED

FOR SALE—FOUR WEANING PIGS. Phone G 2942. 30

219 CAGE BIRDS AND AVIARIES

BABY BUDGIES 10 TO CHOOSE FROM and Budgie Cages. Phone Keating 1-Y-2.

CANARIES—SINGERS AND SIRES. 2244 Beach Dr.—G 8166. 1 p 6

220 MISCELLANEOUS

FOR SALE 30 TONS OR MORE FIRST-class sawdust. Phone Sidney 105

221 HOTELS

ATTENTION, TOURISTS

ROOMS AND MEALS. SINGLE—FOR-tables. Phone G 8167.

BEAUTIFUL SEA-VIEW ROOMS AND meals. Tastefully catered for at reasonable rates. Phone G 8167. 30

LARGE SUNNY ROOMS, WITH OR WITHout board. Phone G 8167. 30

222 HOUSEKEEPING ROOMS WANTED

223 FURNISHED

FURNISHED HOUSEKEEPING ROOMS. Phone G 8167. 30

FURNISHED HOUSEKEEPING ROOMS, suitable for business couple. Phone G 8167. 30

224 UNFURNISHED

FOR SALE—FOUR WEANING PIGS. Phone G 2942. 30

225 CAGE BIRDS AND AVIARIES

BABY BUDGIES 10 TO CHOOSE FROM and Budgie Cages. Phone Keating 1-Y-2.

CANARIES—SINGERS AND SIRES. 2244 Beach Dr.—G 8166. 1 p 6

226 MISCELLANEOUS

FOR SALE 30 TONS OR MORE FIRST-class sawdust. Phone Sidney 105

227 HOTELS

ATTENTION, TOURISTS

ROOMS AND MEALS. SINGLE—FOR-tables. Phone G 8167.

BEAUTIFUL SEA-VIEW ROOMS AND meals. Tastefully catered for at reasonable rates. Phone G 8167. 30

LARGE SUNNY ROOMS, WITH OR WITHout board. Phone G 8167. 30

228 HOUSEKEEPING ROOMS WANTED

229 FURNISHED

FURNISHED HOUSEKEEPING ROOMS. Phone G 8167. 30

FURNISHED HOUSEKEEPING ROOMS, suitable for business couple. Phone G 8167. 30

230 UNFURNISHED

FOR SALE—FOUR WEANING PIGS. Phone G 2942. 30

231 CAGE BIRDS AND AVIARIES

BABY BUDGIES 10 TO CHOOSE FROM and Budgie Cages. Phone Keating 1-Y-2.

CANARIES—SINGERS AND SIRES. 2244 Beach Dr.—G 8166. 1 p 6

232 MISCELLANEOUS

FOR SALE 30 TONS OR MORE FIRST-class sawdust. Phone Sidney 105

233 HOTELS

ATTENTION, TOURISTS

ROOMS AND MEALS. SINGLE—FOR-tables. Phone G 8167.

BEAUTIFUL SEA-VIEW ROOMS AND meals. Tastefully catered for at reasonable rates. Phone G 8167. 30

LARGE SUNNY ROOMS, WITH OR WITHout board. Phone G 8167. 30

234 HOUSEKEEPING ROOMS WANTED

235 FURNISHED

FURNISHED HOUSEKEEPING ROOMS. Phone G 8167. 30

FURNISHED HOUSEKEEPING ROOMS, suitable for business couple. Phone G 8167. 30

236 UNFURNISHED

FOR SALE—FOUR WEANING PIGS. Phone G 2942. 30

237 CAGE BIRDS AND AVIARIES

BABY BUDGIES 10 TO CHOOSE FROM and Budgie Cages. Phone Keating 1-Y-2.

CANARIES—SINGERS AND SIRES. 2244 Beach Dr.—G 8166. 1 p 6

238 MISCELLANEOUS

FOR SALE 30 TONS OR MORE FIRST-class sawdust. Phone Sidney 105

239 HOTELS

ATTENTION, TOURISTS

ROOMS AND MEALS. SINGLE—FOR-tables. Phone G 8167.

BEAUTIFUL SEA-VIEW ROOMS AND meals. Tastefully catered for at reasonable rates. Phone G 8167. 30

LARGE SUNNY ROOMS, WITH OR WITHout board. Phone G 8167. 30

240 HOUSEKEEPING ROOMS WANTED

241 FURNISHED

FURNISHED HOUSEKEEPING ROOMS. Phone G 8167. 30

FURNISHED HOUSEKEEPING ROOMS, suitable for business couple. Phone G 8167. 30

242 UNFURNISHED

FOR SALE—FOUR WEANING PIGS. Phone G 2942. 30

243 CAGE BIRDS AND AVIARIES

BABY BUDGIES 10 TO CHOOSE FROM and Budgie Cages. Phone Keating 1-Y-2.

CANARIES—SINGERS AND SIRES. 2244 Beach Dr.—G 8166. 1 p 6

244 MISCELLANEOUS

FOR SALE 30 TONS OR MORE FIRST-class sawdust. Phone Sidney 105

245 HOTELS

ATTENTION, TOURISTS

ROOMS AND MEALS. SINGLE—FOR-tables. Phone G 8167.

66 AUTOMOBILES

1934 STUDEBAKER COMMANDER 10 Sedan, good condition, finish and motor. Radio and heater. Low mileage. Best offer. Phone G 6911 after 6 p.m.

1940 LINCOLN ZEPHYR COUPE, EX-Phone G 8611, 3971 Rose. Wheat offered Saturday, 2 to 5 and 7 to 9 p.m.

1947 MERCURY CONVERTIBLE COUPE, Radio, heater, spotlight, fog lights, Dropped 21, 8 cyls., 90 Saddle, Bar, Gle

1946 MERCURY ½ TON PICKUP, Radio, heater, spotlight, fog lights, 8 cyls., 90 Saddle, Bar, Gle motor. Apply Carter Motors, 644 Fort St.

1815 DOUGLAS ST. — AUTO SERVICE. Trailer for hire. Inspection, well within all rules. Phone G 6911. Open 7 to 9 p.m. Wednesday.

1939 HILLMAN SEDAN IN PERFECT condition. All extras. Owner leaving Victoria. Phone G 6911.

1947 AUSTIN "EIGHT" SEDAN—LOW mileage, perfect condition, finished in Regal blue. Full price $1,650. Phone G 6911.

1947 MODEL DODGE LUXURY LINER, Radio and heater, 6 cyls., 90 Saddle, Bar, Gle motor. Low mileage. Best offer. Phone G 6911.

1928 CHRYSLER COACH, SMALL motor trailer. What offers? Must clear. Low mileage. Best offer. Phone G 6911.

1936 CHEVROLET COACH—IN GOOD condition. Cash or terms. Phone G 6911.

1947 FOODS DE LUXE—FEATURES AND extras, current condition, 12,000 miles. 17,000 miles. Phone G 6911.

1947 MERCURY "10"—10,000 MILES. Like new. Owner Car to brand new coupe. Phone G 6911.

1949 GREY COUPE SPUTTERS! Phone G 6911.

$350—1930 BUICK SEDAN. Phone G 6911.

1928 OLDSMOBILE SPORTS COUPE, fair condition, $150. 1130 Lockhart Road.

$333 — 1932 CHEVROLET SEDAN. Starter new rubber Binoculars. 1314 Hillside.

1931 CHEVROLET ROADSTER WITH mail and luggage carrier. Phone G 6911.

1929 BUICK—SIXTY COUPE. Phone G 6911.

1947 HUDSON CONVERTIBLE COUPE, Powerglide. Beautiful condition. Phone G 6911.

1946 CHEVROLET 4-DOOR STYLE-master. Low mileage. Like new. Phone G 6911.

1938 AUSTIN SPORTS COUPE, CHEVROLET motor in 1942 Fresh paint. Phone G 6911.

1939 CHEVROLET 4-DOOR SEDAN. Phone G 6911.

1947 CHEVROLET COACH PERFECT Motors. Phone G 6911.

1939 DODGE SEDAN. GOOD MECHANical. Phone G 6911.

1935 FORD SEDAN. $300. G 6911.

1937 OLDSMOBILE SEDAN. IN GOOD condition. What offers? Phone G 6911.

1931 CHEVROLET COACH. $100. 616 Cook, or G 6911.

1946 DE LUXE FORD SEDAN. APPLY 3466 Seymour.

1929 FORD COUPE. $100. Phone G 6911.

1935 Buick Sedan. Radio and heater. Phone G 6911.

66 AUTOMOBILES AND TRUCKS WANTED

A REAL AUTO SALES & SERVICE A Consignment agency is real It can have a good used car to sell. Let us find a buyer at once. Phone G 6911.

AT GOOD CAR WANTED—1939-'51 OR A later cash. Phone G 6911.

BRUNSWICKAN JOBY MOTORS 1948 23-Year location ready for your used car consignment. Phone phone G 3479

CASH AND TERMS! We want your Coupes, wanted for working. Must cash price Phone G 6911.

CASH FOR CARS, TRUCKS, ANY CONdition, wanted for working. Must cash price Phone G 6911.

CHEAPEST NEED FOR CAR AROUND on hand. Must be in A1 condition. Phone Starting from Private. $ 7070

WANTED BUY ONE ON 2ND POSD Chevrolet or Dodge sedan. Radio and heater and must be excellent. Phone G 6911.

WANTED — LATE MODEL CAR "5 TO 10 ton to sell at excellent price. Phone G 6911.

WANTED—AN OLD TIME CAR, STEAM or electric, in running condition. Phone G 6911.

1930-'31 LIGHT CAR WANTED—IN good condition. Any make. Phone G 6911.

46 "48 CAR WANTED! ANY MAKE OR model. Cash extra immediately G 7614

YOU MAY BE MISSING

A Chance to Sell That Car Or Truck Quickly

WE PAY CASH

Or, We Sell on Consignment

WE WANT LOTS OF USED CARS

J. M. WOOD MOTORS

We Buy or You Borrow at Our USED CAR LOT — BY VATS ST.

CARS WANTED NOW

CASH WAITING

CRABB'S USED CAR LOT EXCHANGE

B 4216

SIDNEY ROAD at Government Street

USED CARS WANTED NOW

WE WILL PAY CASH OR SELL ON CONSIGNMENT

MASTERS MOTOR CO. LTD.

921 VIEW STREET PHONE E 7441

67 BOATS AND LAUNCHES

[illegible] BOY—UNION MARINE TWIN-[illegible] 2 cylinder engine, best frame [illegible] 1 h.p. Phone G 6911.

[illegible]—16 FT. COPPER-FASTENED, [illegible] equipped, powered by 5-h.p. [illegible] motor. Ideal for fishing or [illegible] Apply between 6 and 7 p.m. at [illegible] Phone G 6911.

[illegible] REVERSIBLE PROPELLERS—[illegible] materials, varnish, grind, any making [illegible] Phone G 6911.

[illegible] & Dodds, 2371 Oak Bay Ave., Victoria.

[illegible] PLYWOOD. FLAT bottomed and newly painted. Two years old. Apply 1 [illegible] Phone G 6911.

FOR SALE—16-FT. BOAT, TWO SEATS, [illegible] motor, $150. Apply 1 [illegible] Phone G 6911.

[illegible] 16-FT. SKIFF, 5-H.P. MOTOR,

HOUSES FOR SALE

$6100—VERY ATTRACTIVE 4-ROOM cottage, stucco fireplace with panels, and garage. Nice garden. This is a good value. Quick possession. Adam Bay 1.

$9500—ONE BAY—Very nice 5-room bungalow, fireplace, full basement, furnace. Close to shops and bus. Modern throughout.

FLEMING, GARDNER CO.
307 Sayward Bldg. G 1741
Night: Mr. Gardner, E 6697

$1250 DOWN PAYMENT, BALANCE like rent. Two-room stucco bungalow, fully insulated, with weatherproof fireplace; modern kitchen and bathroom; [illegible]

$2000—$500 DOWN, $20 MONTHLY—Pleasant district, near Beacon Hill Park; 5-room bungalow, fireplace, full basement, hot-water heating, garage; lot 50 x 120. Full price $3,700. By buying now you save at least $1,000 over 1939 prices. Phone owner, G 6911.

$8600 BANDLAGE 9 SUITES, SELF-contained, Cook Street. Fully rented. Very good revenue. Some furniture. Reasonable terms. Principals only. Apply to owner, 1425 Cook St. Phone E 8432.

$6500—5-RM TO BANDLE, FOURTEEN rooms, well insulated, hardwood floors throughout, modern kitchen and bathroom, fireplace, full basement, hot-water heating, garage. Lot 50 x 120. Close to bus and shopping centre. Terms. Owner, 1425 Cook St. Phone E 8432.

$2000 CASH WILL TAKE 5-ROOM bungalow, full basement, hot-water heating, new $2,500 on monthly terms. Only $750. Beta Myers.

4-ROOM BUNGALOW, GOOD BASEMENT, garage, fruit trees, chicken house. Apply owner at 941 Cloverdale Avenue.

RITHET—G 1722

OUR 78TH YEAR

UPLANDS

A home with charm and character, situated on a beautiful treed lot, overlooking treed lot, sunniest of treed areas; panel hall, living-room, approx. 20 feet, large fireplace, panelled walls, dining-room, panelled walls, beamed ceiling, fireplace, sunroom, well-appointed den with fireplace and stucco finishing, kitchen, Quaker-oil sink fronts throughout. Cedar clothes closet, 3 bedrooms, tiled bath and full basement. Auto heating. Oil the basement. Oil-o-Matic all-copper tank. Garage. Lot 100 x 150. Owner leaves immediately. Instructed to sell at any purchaser applying $22,000

GILLESPIE, HART & CO., LTD.
811 FORT STREET. PHONE G 1141
Members Real Estate Board of Victoria.

Finance Corporation

PHONE G 6188

PRICE REDUCED!

On this lovely FAIRFIELD HOME. Five-room bungalow, Oil-O-Matic heat, large living and dining-room, fireplace, 2 bedrooms, tiled bath, modern kitchen. Full cement basement with laundry tubs. Garage. Lot 50 x 120. Only a few minutes' walk to one of the best schools and transportation. Immediate possession. Full price of $12,100

GILLESPIE, HART & CO., LTD.
811 FORT STREET. PHONE G 1141
Members Real Estate Board of Victoria.

Finance Corporation

PHONE G 6188

HIGH QUADRA

NO STEPS

Attractive white siding bungalow with exterior, 25 x 25 ft., living-room, 25 x 12 ft., fireplace, hardwood floors throughout, 2 bedrooms, 4-piece bathroom, modern kitchen, white enamel finish cupboards with Formica tops, auto heating, tiled basement. Priced just right at $10,500

GILLESPIE, HART & CO., LTD.
811 FORT STREET. PHONE G 1141
Members Real Estate Board of Victoria.

CAFE AND TAXI

Good year-round business in 1000 per month net income. Waterfront cafe. At present 2 cars operating. Reasonable terms cheque and interest basis. "Commercial Chef" refrigerating kitchen equipment. Stock-in-trade about $2,000 and will be sold at cost. Will consider a well-operated steam business. Owner will show with reference. Owner has a responsible offer for his business. Highway direct and a 1948 guaranteed taxi unit. Owner will stay with purchaser for a month to introduce him. Owner is a reasonable offer and asking $12,000

Rithet Consolidated, Ltd
Est. 1871
Member Real Estate Board of Victoria
1119 WHARF STREET PHONE G 1133
Night Phone:
Mr. Eustance E 7836 - Mr. Bricker, G 1604
Mr. Lewis, G 6866

NEWSTEAD'S

"SKY HIGH"
ALL EXCEPT THE PRICE

This new and beautiful six-room home, situated 20 minutes from town on an elevated lot commanding magnificent views of Mount Newton, Saanich Inlet, Mount Maxwell and Nine Mile Mountain. The outstanding homes are of the modern type. The large and airy rooms open up to the view. Full basement, Oil-O-Matic heat. A perfect home for the discriminating purchaser.

Price (terms) $14,500

NEWSTEAD REALTY
Phone G 1131 716 Pemberton Bldg.

BERNARD & CO.

B 2512

CLOSE IN—$6500

Directional Streets—Proximity of Shopping Centre and Bus Service. Five-room bungalow, new furnace and hardwood floors, attractive exterior finish. Special low price for quick sale.

OFF RICHMOND—$5750

Four-room stucco bungalow in good condition. Large lot. Close to transportation. Immediate possession. Terms.

SAANICH—$5250

Close In—Cedar-type, well-constructed bungalow. Living-room kitchen, two bedrooms and bathroom. Low taxes and garage. Garden. Close to transportation. Terms. A bargain at this price.

For Confidence and Best Results List Your Property With Us

BERNARD & CO.

626 FORT ST. PHONE E 8514

THE YORKSHIRE

A PACIFIC MORTGAGE CORP. LTD.
626 FORT ST. PHONE E 7139

VACANT
OAK BAY
SOUTH OF AVENUE
UNDER $7000

Here is your opportunity to pick up a really well-placed 5-room bungalow in the popular Oak Bay district. Close to stores, transportation and schools. Fully modern in every respect. Large lot.

PAGE & SNAPE
205 FORT STREET G 1121

HOUSES FOR SALE

GILLESPIE, HART & CO., LTD.

$4500—JAMES BAY BARGAIN. Immaculate 5-room bungalow, fireplace, Oil-O-Matic, including reference hall, living-room, large dining-room with fireplace, good-sized kitchen with pantry and new linoleum. Upstairs are 2 bedrooms and tiled bathroom with shower. Full basement with Oil-O-Matic heating unit. Garage. Lot 50 x 120. Close to transportation. Terms. Immediate possession. Price to suit you.

See Mr. Beazley, Evenings, E 2235

$5000—ONE BAY—Modern 5-room bungalow, fireplace, cedar closet, hardwood floors throughout, modern kitchen, 3-piece bathroom, full basement, hot-water heating, garage. Lot 50 x 120. Close to transportation and shopping centre. Immediate possession. Price only $5,000. See Mr. Bricker, Evenings, G 1604

UPLANDS

A beautiful building lot, easy to build, 100 x 150 ft., treed and close to golf course. Absolute seclusion. Only $2,500

CHARMING COUNTRY PROPERTY

Almost eight miles from Victoria on approximately 2 acres of land, with a modern 5-room bungalow, fireplace, hardwood floors throughout, modern kitchen and bathroom, full basement with Oil-O-Matic heating unit. Garage. Chicken house and run. Fruit trees. Close to transportation. Price $7,500

BURNSIDE NEAR TILLICUM SCHOOL

New four-room stucco bungalow, fireplace, hardwood floors throughout, modern kitchen and bathroom, full basement, hot-water heating, garage. Lot 50 x 120. Immediate possession. Price only $7,700

SELKIRK WATERFRONT

Four-room stucco bungalow with modern kitchen and bathroom, hardwood floors throughout, fireplace, full basement with Oil-O-Matic heating unit. Garage. Lot 50 x 120. Close to transportation and shopping centre. Immediate possession. Price only $7,650

GONZALES DISTRICT

Comfortable bungalow of five rooms and 2 sunny sleep., with fireplace, hardwood floors throughout, modern kitchen and bathroom, full basement with Oil-O-Matic heating unit. Garage. Lot 50 x 120. Close to transportation and shopping centre. Immediate possession. Price only $7,650

ESQUIMALT NEAR THE VILLAGE

A 4½-room semi-bungalow with new hardwood floors throughout, fireplace, modern kitchen and bathroom, heavily insulated, hot-water heating, garage. Lot 50 x 120. Close to transportation and shopping centre. Immediate possession. Price only $7,600

Call Mr. Ansell, Evenings, E 2344

GEORGE RANDALL

1208 DOUGLAS ST. G 4148

DUNCAN AND COWICHAN DISTRICT PROPERTIES

SEAFRONT HOME

Delightful seafront bungalow, three acres, including cultivated, woods, orchard, garden and lawns. Fully modern, exceptionally well laid out attractive home. Home of the large rooms, fireplaces, hardwood floors throughout, sunny sleeping porch, 3 bedrooms, every respect. Hot-air furnace, basement, garage. Ideal for the family who wants a real home in the country. Priced reasonable at $15,750

WONDERFUL VIEW OF COWICHAN BAY

Very modern white stucco bungalow of 5 rooms, 2 of which are bedrooms, fireplace, hardwood floors throughout, basement, garage. Double garage and 2 acre lot. Ideal for the family who wants a home in the country with all conveniences and electric fixtures and close to school and bus. Priced at $10,000

MODERN HOME ON THE SEA

A stately house in this attractive district. Large living-room, dining-room, 3 bedrooms, 2 bathrooms, sun-room, 4 rooms with open fireplaces, hardwood floors throughout, basement, garage. Beautiful grounds, lawns, fruit trees, shrubbery, etc. Priced at $15,000. Terms. Modern Throughout. Full Price $9,000. Terms. Immediate possession. Large living-room, fireplace, hardwood floors throughout, 2 bedrooms, tiled bathroom, modern kitchen, basement, garage. Lot 50 x 120. Close to transportation and shopping centre. Immediate possession. Price only $7,650

NEW STUCCO BUNGALOW ON 2 LOTS

Situated on a pleasant street in Cowichan Bay. Five rooms and bathroom. Reasonably priced at $4830. Terms

For further particulars on the above properties, apply to the Duncan Office.

For information, may be obtained from Victoria Office.

H. A. ROBERTS LIMITED

1312 DOUGLAS STREET (Opp. "The Bay")
Phone E 2127
"WE COVER EASTERN COLUMBIA"

HOUSES FOR SALE

RANDALL'S CITY OIL-O-MATIC

Bizarre bungalow, nearly new, consisting of 1 well-planned room, 2 bedrooms, tiled bath, kitchen, tiled, etc., finished area. The home is ver priced and will not last long. Call at

$11,500

OAK BAY GRAND LOCATION

On very fine street, surrounded by new homes. Modern 5-room bungalow, bath down, tile den, ground level with full basement, Oil-O-Matic heating, garage. Lot 50 x 120. Close to transportation and shopping centre. Immediate possession. Price only $12,500

Call Mr. Randall—Evenings G 1834

SAANICH

Close in bungalow of 5 good rooms, 2 bedrooms, in full basement, furnace and wash tubs. Lot 50 x 120. Price

$5000

GORGE

Good value on this smart little bungalow of 4 rooms with basement and furnace, very nicely decorated throughout. Close to bus and shopping centre. Price

$3950

Call Mr. Ormerod
Evenings, G 8276

VICTORIA WEST

Easy to a well built home for all the family. Large living-room, 3 large bedrooms, fully modern kitchen, well-appointed bathroom, basement, garage. Lot 50 x 120. Price

$7600

Call Mr. Randall
Evenings, E 2344

GEORGE RANDALL

1208 DOUGLAS ST. G 4148

MARA, BATE & CO., LTD

OFFER

SAANICH

Close to, a fine modern bungalow with living-room, dining-room, kitchen, pantry, 2 bedrooms, bathroom, basement with furnace, garage. Lot 50 x 120. Price

$4200

OAK BAY

A charming Cut-rooned bungalow with living-room, dining-room, 2 bedrooms, sun-porch, each of the Avenue and close to transportation.

$11,000

Ask for Mr. Hope

GORGE

4th inst. from the water, lovely, modern bungalow of 5 rooms, 2 bedrooms, fireplace, hardwood flooring, fine kitchen and bathroom, basement, garage. Lot 50 x 120. Price $12,600

Ask for Mr. Hepburn

ROCKLAND AREA
CALIFORNIA STUDIO STYLE

The latest in modern design and construction. Situated on this lot with every building distance within easy walking distance of the city. Large living-room, dining-room, Quaker type of gadget to suit the modern housewife, 2 bedrooms, tiled bathroom, basement, garage. Lot 50 x 120. Price $12,500

Call Mr. Bricker—Evenings G 1604

CARMICHAEL'S

OAK BAY
FAMILY HOME

JUST THE PLACE TO HELP BEAT THE HIGH COST OF LIVING. This home is situated on three lots with plenty of fruit trees, berries, etc. Large living-room, dining-room, kitchen, 3 bedrooms, bathroom, basement with furnace. Close to transportation and shopping centre. Price

$9500

OAK BAY
BRAND NEW

Four-room stucco bungalow. Two good bedrooms, kitchen, dining-room and utility room.

$6500

OAK BAY

Five-room stucco bungalow situated on large lot. Close to transportation, beach and schools.

$9950

FAIRFIELD DUPLEX

Modern stucco building. Only two years old.

$16,500

FOR SALE OR TO EXCHANGE FOR PROPERTIES

GORGE

Delightful stucco four-room bungalow, located near school and stores. About 10 years old. Living-room, dining-room, kitchen, 2 bedrooms, tiled bathroom, basement, piped furnace. Lot 50 x 120. Price

$6950

1852 Broad Street

Mr. Carlisle, G 1604 Mr. Gilbert, E 2172

SIX-ROOM OAK BAY HOME $1100 CASH DOWN

This home is among 5 fine old "Standard" homes in Oak Bay. Situated on a large lot with fruit trees, etc. Full basement, hot-water heating, garage. Price

FULL PRICE $6700

Immediate Possession

H. W. MILLER & CO.

HOUSES FOR SALE

P. R. BROWN & SONS LIMITED

ESQUIMALT

A nice location, close to Lampson Street. Well-built bungalow—room sunroom, living-room, dining-room, kitchen, bedroom, bathroom, basement with furnace. Lot 50 x 120. Price

$5950

CLOSE TO WORK POINT BARRACKS

GORGE AREA

Truly a beautiful bungalow-type home overlooking the busy Gorge waters. Well-landscaped grounds. The home shows many desirable features. Living-room, dining-room combination 20 feet wide, fireplace, 3 bedrooms, tiled bathroom, basement with furnace. Auto-heating. Well-kept grounds. Close to transportation. Full basement. Oil-o-Matic heating unit. Garage. Lot 50 x 120. Price

$12,500

QUADRA

A magnificent home of striking appearance. Situated on a large corner lot with well-kept grounds. Fine location. Outstanding features throughout. Entrance hall, living-room with fine panelled fireplace, dining-room, kitchen, en suite four bedrooms, tiled bathroom, basement with furnace. Auto heating. Hardwood floors throughout. Built-in bookcases, built-in buffet, sun room, etc. HOT-WATER HEATING. Garage. Lot 100 x 150. Price

$11,500

OAK BAY

Close to beach and situated on a wide quiet street. Fifteen-year-old modern bungalow of 5 rooms, 2 bedrooms, fireplace, hardwood floors throughout, fully insulated, heavily roofed, modern kitchen and sunny breakfast nook, tiled bathroom, basement with furnace. Auto heating. Garage. Lot 50 x 120. Price

$9500

GORGE

Close to beach and situated on a wide quiet street. Fifteen-year-old modern bungalow of 5 rooms, 2 bedrooms, fireplace, hardwood floors throughout, fully insulated, heavily roofed, modern kitchen and sunny breakfast nook, tiled bathroom, basement with furnace. Auto heating. Garage. Lot 50 x 120. Price

$9500

P. R. BROWN & SONS LIMITED

Established 1890
Member Real Estate Board of Victoria
1123 BROAD STREET PHONE G 7181

Mr. Frisk, G 8418 - Mr. Ulrich, E 2697
Mr. Brown, G 7181 - Mr. Miller, G 2212

MARA, BATE & CO., LTD

OFFER

SAANICH

Close to, a fine modern bungalow with living-room, dining-room, kitchen, pantry, 2 bedrooms, bathroom, basement with furnace, garage. Lot 50 x 120. Price

$4200

OAK BAY

A charming Cut-roomed bungalow with living-room, dining-room, 2 bedrooms, sun-porch, each of the Avenue and close to transportation.

$11,000

Ask for Mr. Hope

GORGE

4th inst. from the water, lovely, modern bungalow of 5 rooms, 2 bedrooms, fireplace, hardwood flooring, fine kitchen and bathroom, basement, garage. Lot 50 x 120. Price $12,600

Ask for Mr. Hepburn

ROCKLAND AREA
CALIFORNIA STUDIO STYLE

The latest in modern design and construction. Situated on this lot with every building distance within easy walking distance of the city. Large living-room, dining-room, Quaker type of gadget to suit the modern housewife, 2 bedrooms, tiled bathroom, basement, garage. Lot 50 x 120. Price $12,500

Call Mr. Bricker—Evenings G 1604

CARMICHAEL'S

OAK BAY
FAMILY HOME

JUST THE PLACE TO HELP BEAT THE HIGH COST OF LIVING. This home is situated on three lots with plenty of fruit trees, berries, etc. Large living-room, dining-room, kitchen, 3 bedrooms, bathroom, basement with furnace. Close to transportation and shopping centre. Price

$9500

OAK BAY
BRAND NEW

Four-room stucco bungalow. Two good bedrooms, kitchen, dining-room and utility room.

$6500

OAK BAY

Five-room stucco bungalow situated on large lot. Close to transportation, beach and schools.

$9950

FAIRFIELD DUPLEX

Modern stucco building. Only two years old.

$16,500

FOR SALE OR TO EXCHANGE FOR PROPERTIES

GORGE

Delightful stucco four-room bungalow, located near school and stores. About 10 years old. Living-room, dining-room, kitchen, 2 bedrooms, tiled bathroom, basement, piped furnace. Lot 50 x 120. Price

$6950

1852 Broad Street

Mr. Carlisle, G 1604 Mr. Gilbert, E 2172

SIX-ROOM OAK BAY HOME $1100 CASH DOWN

This home is among 5 fine old "Standard" homes in Oak Bay. Situated on a large lot with fruit trees, etc. Full basement, hot-water heating, garage. Price

FULL PRICE $6700

Immediate Possession

H. W. MILLER & CO.

HOUSES FOR SALE

H. A. ROBERTS LIMITED

MODERN BUNGALOW CLOSE IN

Five large rooms plus large utility room, close to transportation and shopping centre. Immediate possession. Owner leaving Province. Definitely bargain at only $9000

Please Call Mr. Roberts, Evenings, E 2127

CADBORO BAY

You'll love this one overlooking the water. Imported charming Cut-roomed bungalow, 2 bedrooms, living-room, dining-room, kitchen, 3-piece bathroom, basement with furnace. Auto heating. Garage. Lot 50 x 120. Price

$8000

Please Ask for Mr. Banks
Evenings, E 2344

MOUNT VIEW

A real buy in a small home. Well built bungalow of 4 rooms, 2 bedrooms, fireplace, hardwood floors throughout, modern kitchen and bathroom, basement with furnace. Auto heating. Garage. Lot 50 x 120. Price

$7500

Call Mr. Wanda

BUILDING SITE

$1000 up and within walking distance of the Gorge. Immediate possession. Terms. Call and see it and place in your home.

H. A. ROBERTS LIMITED

1312 DOUGLAS STREET (Opp. "The Bay")
Phone E 2127
"WE COVER EASTERN COLUMBIA"

No. 1317
NEW GORGE—Most attractive stucco bungalow. Entrance hall, door living-room with fireplace, dining-room, kitchen with Quaker-oil sink fronts, 2 bedrooms, tiled bathroom. Large full basement. Garage. Lot 50 x 120. Price

$6500

No. 1318
Modern semi-bungalow. Living-room with fireplace, dining-room and kitchen with Quaker-oil sink fronts, 2 bedrooms, tiled bathroom. Full basement. Garage. Lot 50 x 120. Price

$6600

No. 1311-R
Close to Dallas Road and Park. Handsome six-room Tudor home situated on large lot. Living-room with fireplace, dining-room, kitchen, 3 bedrooms, 2 bathrooms. Full basement with furnace. Auto heating. Garage. Lot 50 x 120. Price

$9500

No. 1316
Five-room stucco bungalow. Living-room, dining-room, two bedrooms, kitchen, tiled bathroom, basement with furnace. Auto heating. Garage. Lot 50 x 120. Price

$5950

No. 1321-R
Close to Gorge—Attractive stucco bungalow of 5 rooms, 2 bedrooms, fireplace, hardwood floors throughout, living-room, dining-room, kitchen with Quaker-oil sink fronts, tiled bathroom, basement with furnace. Auto heating. Garage. Lot 50 x 120. Price

$8500

No. 1320
Modern stucco bungalow. Living-room, dining-room, kitchen, 2 bedrooms, tiled bathroom, basement with furnace. Auto heating. Garage. Lot 50 x 120. Price

$8950

No. 1317
ESQUIMALT—Very lovely home of seven rooms, 3 bedrooms, fireplace, hardwood floors throughout, family-size dining-room, kitchen with Quaker-oil sink fronts, tiled bathroom and bath down and two very small bedrooms. Full basement with furnace. Auto heating. Garage. Lot 50 x 120. Price

$7350

FULL PARTICULARS AT

H. A. HUMBER, LTD.

1122 VIEW STREET PHONE E 2232
After Hours Call Mr. Cameron, G 8984
Mr. Hall, G 1984

VERNON MARTIN & CO

LIMITED
720 VIEW STREET G 4161

$1500 Down

Five-room modern bungalow. Small purchase a floor-room bungalow in Beacon Hill Park district. Full price

$5250

Ask for Mr. A. H. (Bill) Mercer
Evenings, G 7161

GOOD VALUE

This bungalow has been reduced to sell for four rooms and three-piece bathroom, with full basement, hot-water heating. Full price

$5975

Listing in 4-bay

Ask for Mr. Clarke
Evenings, G 7296

OAK BAY—SPLENDID VALUE

Beautiful semi-bungalow, private apartments through. Two large living-rooms with fireplaces, two bedrooms, master bedroom has fireplace, two bedrooms, kitchen has Quaker-oil sink fronts, tiled bathroom, large basement and fine automatic heating system. Garage. Lot 50 x 120. Price

$11,000

Listing in 4-bay

Ask for Mr. Mercer
Evenings, G 7161

SEAFRONT PROPERTY HOLLYWOOD CRESCENT

Here is a fine opportunity to secure a home that offers a home for you that is hard to beat. Five-room bungalow, with 4 fine bedrooms, living-room, dining-room, kitchen, 3-piece bathroom, basement and full concrete foundation. This property is in excellent condition and well worth $11,500

Listing No. 1001

Ask for Mr. Armstrong
Evenings ..... G 8758

SELKIRK AVE.—4 ROOMS WATERFRONT

$2850 will handle this 4-room old bungalow. Living-room, dining-room, kitchen, 2 bedrooms, tiled bathroom, basement with furnace. Large living-room with fireplace, dining-room, kitchen with Quaker-oil sink fronts, 2 bedrooms, tiled bathroom with shower for elderly people. Basement with furnace. Auto heating. Garage. Lot 50 x 120. Price

$7650

OAK BAY—5 ROOMS NORTH OF AVENUE

$7350 Close to transportation and shopping centre. Living-room with fireplace, dining-room, kitchen with Quaker-oil sink fronts, 2 bedrooms, tiled bathroom, basement with furnace. Auto heating. Garage. Lot 50 x 120. Price

HOUSES FOR SALE

PEMBERTON, HOLMES

FOR REAL VALUES
OUR 62ND YEAR
G 8124

OAK BAY
AMAZING BUT TRUE!

THORBURN AVENUE. Semi-bungalow stucco construction, seven rooms, living-room, dining-room, kitchen, 3 bedrooms, 2 bathrooms, basement with furnace. Auto heating. Oil-O-MATIC heating unit. Garage. Lot 50 x 120. Price

$9500

Please Call Mr. Wilson, Evenings, G 8124

OAK BAY
AN EXCLUSIVE LISTING

Please Call Mr. Blakeney
Evenings, E 2784

OAK BAY

This new proven stucco bungalow is now ready for occupancy. Living-room, dining-room, kitchen, 2 bedrooms, tiled bathroom, basement with furnace. Oil-O-Matic heating unit. Garage. Lot 50 x 120. Price

$9500

3 HOMES IN HIGH QUADRA AREA

6-roomed ending bungalow, 4 bedrooms, full basement. Price

$11,000

Six-roomed stucco bungalow, one and 2 bedrooms. Full basement.

$11,100

7-room Cedar Shake Bungalow 2 bedrooms, full basement, auto heating. Price

$14,950

VIEW ROYAL

3-roomed Cedar Shake Bungalow (new) 2 bedrooms, full basement. ALSO a 5-roomed pure bungalow

$9500

Price the Pair

Please Call Edgar Matthews
Evenings, E 2484

CEDAR SHAKE BUNGALOW

ATTRACTIVE 6 ROOMS AND DINETTE—Full basement, auto heating, fireplace, hardwood floors throughout, 2 bedrooms, tiled bathroom, modern kitchen and the sink, two tiled sundecks, garage. Lot 50 x 120. Close to transportation and shopping centre. Immediate possession. Full price

$6600

Please Call Ted Almott
Evenings, G 8124

NEW CEDAR SHAKE BUNGALOW

FOUR ROOMS AND DINETTE

Built on the finest principles of modern home construction. The throats and flues are lined with tile, insulated throughout, Oil-O-Matic heating unit, hardwood floors in the interior range. Two nice bedrooms, tiled bathroom, modern kitchen with Quaker-oil sink fronts. Fitted cupboards in bedrooms with sliding doors. Lot 50 x 120. Close to transportation and shopping centre. Full price

$8400

Please Call Ian Almott
Evenings, G 8170

HOT-WATER HEATED COUNTRY HOME WITH 3 ACRES

A six-roomed bungalow, well constructed of stucco and wood, recently thickened and the outbuildings have been renovated. Situated on the highway close to transportation at the modest price of

$5000

Please Call Mr. Bell

Pemberton, Holmes, Ltd.

1234 DOUGLAS STREET PHONE G 8124

HOUSES FOR SALE

PEMBERTON, HOLMES

FOR REAL VALUES
OUR 62ND YEAR
G 8124

ON RICHMOND
NEAR OAK BAY AVENUE
REASONABLE DOWN PAYMENT

Immediate possession may be had of this new stucco bungalow, containing living-room, dining-room, kitchen, 2 bedrooms, tiled bathroom, basement with furnace. Auto heating. Oil-O-Matic heating unit. Garage. Lot 50 x 120. Price

$9500

1½ ACRES
GORGE WATERFRONT SECLUSION—$13,700

A comfortable 4-room stucco bungalow in beautifully landscaped grounds. A private beach, boathouse and wharf. Large living-room, dining-room, fireplace, hardwood floors throughout, modern kitchen, bathroom, basement with furnace. Auto heating. Garage. Lot 50 x 120. Close to transportation and shopping centre. Immediate possession. Price only $13,700

3 HOMES IN HIGH QUADRA AREA

6-roomed ending bungalow, 4 bedrooms, full basement. Price

$11,000

Six-roomed stucco bungalow, one and 2 bedrooms. Full basement.

$11,100

7-room Cedar Shake Bungalow 2 bedrooms, full basement, auto heating. Price

$14,950

VIEW ROYAL

3-roomed Cedar Shake Bungalow (new) 2 bedrooms, full basement. ALSO a 5-roomed pure bungalow

$9500

Price the Pair

Please Call Edgar Matthews
Evenings, E 2484

GORDON HEAD
SEAFRONTAGE

On a very private sandy beach and almost one acre of land. Attractive 4-room bungalow, living-room, dining-room, kitchen gardens, large and sound living-room, dining-room, kitchen gardens, large and sound roof, 2 bedrooms, tiled bathroom with cedar bedroom, hardwood floors throughout, basement with furnace. Auto heating. Garage. Lot 100 x 150. Close to transportation and shopping centre. Immediate possession. This property is very private and well suited for those who like to be away from the crowds. Full price

$15,000

Please ask for Mr. Hall

$5750
HIGH LOCATION

Marvelous view from the bay and Oaklands area! Cedar-type well-kept 7-room bungalow, 3 bedrooms, 2 bathrooms, fireplace, hardwood floors throughout. Immediate possession. Price

$5750

Terms!

Please Call Mr. Bricker
Evenings, G 1604

OWNER LEAVING CITY

Have well recently furnished on waterfront. Five-room bungalow, fireplace, hardwood floors throughout, 2 bedrooms, modern kitchen and bathroom, basement with furnace. Auto heating. Garage. Lot 50 x 120. Close to transportation and shopping centre. Immediate possession. Price

$8700

(Or Near Offer)

Please Call Mr. Smith
Evenings, E 2218

EMPLOYEE AGENTS

Pemberton, Holmes, Ltd.

1234 DOUGLAS STREET PHONE G 8124

McCANDLESS REALTY

MODERN—SECLUDED

Attractive bungalow consisting of living-room, dining-room, kitchen, 2 bedrooms, 3-piece bathroom, immediate kitchen and bathroom, hardwood floors throughout, sunny south facing, Venetian blinds. Full concrete basement with furnace. Auto heating. Garage. Lot 50 x 120. Close to transportation and shopping centre. Immediate possession. Price only $8395

OAKLANDS

5-room siding bungalow with basement, Oil-O-Matic heating unit. Lot 50 x 120. Close to transportation and shopping centre. Price only

$5000

NEAR HIGH SCHOOL

Close Personal district. Splendid 5-room bungalow with basement, garage. Reduced for quick sale. Price

$4750

GOOD BUYS

$4500—Five, well-built 5-room bungalow, close in, with basement, hot-water heating. Lot 50 x 120. Terms can be arranged.

$3950—Garage district. Nice 5-room bungalow with basement, hot-water heating. Lot 50 x 120.

$3200—Five 5-room bungalow situated on large corner lot. Immediate possession. Only $1000 DOWN.

$2000—Two-room cottage. 5% ride to Saanich. Lot 50 x 120. Some plumbing if you handle. Immediate possession.

GORDON HEAD

One-third acre, all in fruits flowers, vegetables. Attractive 4-room bungalow, living-room, dining-room, 2 bedrooms, kitchen, bathroom. Ideal family situation. Directional private Terms. Immediate possession. Price

$6500

OAK BAY

Attractive 5-room home, much sought for district. Large living-room, dining-room, kitchen, 3-piece bathroom, 2 bedrooms. Hardwood floors throughout. Full basement with furnace. Auto heating. Garage. Lot 50 x 120. Close to transportation and shopping centre. Immediate possession. Price

$8500

SEAFRONT

Exclusive family home with 75 feet of frontage. Built of best materials and workmanship. Large living-room with fireplace and fireplace. Family-size dining-room, kitchen with Quaker-oil sink fronts, 3 bedrooms, tiled bathroom with shower. Basement with Oil-O-Matic heating unit. Garage. Lot 100 x 150. Close to transportation and shopping centre. Immediate possession. Price

$13,500

Please ask for Mr. Hall

HAWKES FOSTER LTD.

1234 DOUGLAS STREET (Next the "Bay")
Phone E 2161 Evenings, E 2247

GORDON HEAD

Unique Bungalow—Under-priced for quick sale. Five-room bungalow, living-room, dining-room, kitchen, 2 bedrooms, tiled bathroom, basement with furnace. Auto heating. Garage. Lot 50 x 120. Close to transportation and shopping centre. Immediate possession. Price

$6500

HAGAR'S

OAK BAY SOUTH

Owner transferred from Victoria, must sell under-rate semi-bungalow, nicely treed lot, 50 x 120, living-room, dining-room, kitchen, 2 bedrooms, bathroom, basement, furnace. Owner says, to reasonable

$6950

CADBORO BAY

Unobstructed view from the attractive 5-room bungalow on a large lot. Well built, 2 bedrooms, basement, furnace.

$8000

GORGE

Attractive 6-room stucco bungalow, well built, 3 bedrooms, 2 fireplaces, 2 bathrooms, basement and furnace. Priced to immediate sale at

$6500

PRIVATE LAKE

And 300 acres (about 7 cleared), with 4-room bungalow, barn, chicken house, etc. Ideal for poultry, cattle or mixed farming. Good fishing and fishing. Immediate possession.

Exclusive Agents

Hagar & Swayne, Ltd.

620 VIEW STREET E 1189
Member Real Estate Board of Victoria

UPLANDS

A delightful modern executive of 4 bedrooms, 3 bathrooms, library, 2 fireplaces, sunroom, etc. Situated on a beautiful treed lot. Immediate possession considered

$25,000

$2000 CASH

Buys a 3-room home, close in Oak Bay district, all conveniences, full basement, new furnace. Bricks and stucco. Immediate possession considered

$5800

FAIRFIELD

New 6-room bungalow, fireplace, hardwood floors throughout, Oil-O-Matic heating. This is

$11,000

Please Ask for Mr. Hagar

OVERLOOKING THE SEA

Nearly new 4-room bungalow with hot-water heating, 4-ply fir. Owner must sell

$9000

Please Ask for Mr. Hallowell

MEHAREY & CO., LTD.

626 VIEW STREET G 1181

78 HOUSES FOR SALE

HOWARD B. CRAIG
Real Estate and Insurance

SPECIAL
OAK BAY
SOUTH OF THE AVENUE
$5500 WILL HANDLE SAME

Five-room bungalow completely furnished including Frigidaire, stove, living-room suite, dining-room suite, two bedroom suites, four-piece Pembroke bathroom kitchen with tile sink. Full basement. Situated on a very large lot. Price $10,500

BEAUTIFUL DEEP COVE WATERFRONT BEACH BUNGALOW

This nice 3-room beach bungalow facing south with unsurpassed views of the Malahat and Mill Bay lends itself to great possibilities. Situated on a choice waterfront acre of land with garden to, family orchard and small fruits fully furnished, including Frigidaire, large combination radio, 3-piece chesterfield, pole anchorage with fishing right at your doorstep makes this a real buy $5250

Immediate Possession

$1500 DOWN

Cedar shake bungalow built in 1944 situated on a garden lot, with moderate garage and accessories. House comprises living-room, bedroom, kitchen and bathroom down, and two bedrooms up. Balance can be paid off at $40 per month. Owner moving today so immediate possession can be had at same. Full price $4800

CITY—VIEW

Very nice white siding bungalow of four rooms and 3-piece bathroom. Full basement, new pipe furnace. Separate garage. Landscaped lot, with garden planted. Good view from this property, which is situated close in, handy to bus, schools. Oil range can be purchased extra. Price $6500

LOOK OVER THE TWINKLING LIGHTS OF THE CITY AND WATCH THE SHIPS COME IN

This pep cedar shake bungalow is situated in Smith's Hill district which is close in. Living-room, two bedrooms, kitchen with dinette nook, 4-piece Pembroke bathroom. Full basement. Price $7700

OAK BAY MARINE DRIVE
TWO BLOCKS FROM WATER
[illegible] $14,000

HOWARD B. CRAIG
[illegible] REAL ESTATE [illegible] 1127 QUADRA (Cor. View and Quadra)
Evenings
Member of Real Estate Board of Victoria

R. H. DAVIES REALTY
G 2015

WALKING DISTANCE [illegible] $8900

HIGH QUADRA [illegible] $7850

HIGH LOCATION [illegible] $6300

GORGE [illegible]

R. H. DAVIES REALTY
[illegible] YATES STREET
(MEMBER REAL ESTATE BOARD)

KING

DEEP COVE DISTRICT [illegible] $4150

MOUNT TOLMIE DISTRICT [illegible] $10,000

OAK BAY [illegible] $9500

KING REALTY
Member of Real Estate Board of Victoria
[illegible] GOVERNMENT ST

Arthur E. Haynes, Limited

GORGE WATERFRONT [illegible]

BROWN BROS. LIMITED

UPLANDS—SEA VIEW

A very delightful, almost new bungalow in this most desirable district. Spacious entrance hall, lovely living-room, guest-size dining-room, three bedrooms all on one floor and unquestionably one of the best kitchens and dinette we have seen. Full basement, hot-water heating (Oil-O-Matic). Attached garage. This attractive house is in spotless condition $23,000

UPLANDS BORDER

Exceptionally well-built and attractive modern home in a desirable location. [illegible] dining-room, cabinet kitchen, two splendid bedrooms and bathroom down. Concealed stairway to two bedrooms up. Hardwood floors. Full basement with recreation room, hot water heating (Oil-O-Matic) and splendid garden. This home is in beautiful condition and is an ideal family home $16,000

NEW AND NEAT

With low down payment. This attractive stucco bungalow is on a street of new homes. Living-room with fireplace and hardwood floors. Two nice bedrooms. Large bright kitchen with quality line. Copper piping. Attached garage. Flourishing kitchen garden and good soil. $2,700 down payment, balance as rent, $[illegible] per month. Full price $7000

WALKING DISTANCE
(CLOSE TO PARLIAMENT BUILDINGS)

A really attractive 6-room bungalow with full basement and splendid garden. Several fruit trees. Living-room, dining-room, 3 bedrooms, bathroom and bright kitchen. Separate garage. This house is in excellent condition $6800

SAANICH

Well-built family home with large lot and good vegetable garden. Reception hall, living-room with fireplace, three bedrooms, large kitchen and utility room with laundry tubs. Good kitchen range goes with the house. Wired for electric range. Three-piece bath. Full cement basement. HOT-WATER HEAT. Separate garage. Low down payment of half cash, remainder as rent. Full purchase price $5775

SAANICH

Another cosy little home with a low down payment. Large living-room with circulating fireplace, dinette, sunny kitchen, one bedroom, three-piece bath. This is a practically new house and is as pretty as a picture. Large lot and garden in. Down payment $2,350. Full price $4950

BARGAIN CITY BUNGALOW [illegible] $5500

BROWN BROS. LIMITED
(Established 1888)
[illegible] PORT ST PHONE [illegible]
Members of Real Estate Board of Victoria

THE B.C. LAND & INVESTMENT AGENCY, LTD
Over 30 Years in Real Estate

GORGE [illegible] $6500

OAK BAY [illegible] $15,750

CITY—HIGH WITH VIEW [illegible] $6500

FOODS ARE HIGH—GROW YOUR OWN [illegible] $7000

[illegible] GOVERNMENT ST
Member Real Estate Board of Victoria

VICTORIA REALTY
[illegible] DOUGLAS ST.

WATERFRONT VIEW ROYAL FIRST TIME LISTED [illegible] $13,000

HIGH QUADRA—6 ACRES $6300 [illegible]

OAK BAY [illegible]

HOMES OUR SPECIALTY [illegible] $6300 [illegible] $6200 [illegible] $11,600 [illegible] $6900 [illegible] $4750

HEISTERMAN — E 4161
OUR 84TH YEAR

NORTH QUADRA—$6500

A 5-room stucco bungalow in this very nice district, close to schools and transportation. Basement with new hot-air piped furnace, separate garage. TWO LOTS and an exceedingly good, productive garden to flowers, vegetables, fruit trees and berries.

6-ROOM STUCCO—$7100
INSULATED—AUTOMATIC HEATING

A very attractive home just 5 years old and in a lovely district of good homes. 2 bedrooms, living-room with fireplace, dinette [illegible] Thermostat controlled heating. Lot has 12 young fruit trees and good garden. Immediate possession. A gift at the price asked.

HOLLYWOOD—$7300

FURNISHED OR UNFURNISHED — Neat cedar siding 5-room bungalow near the sea. Oak floors, 4-piece bathroom. Good sized rooms throughout. Furnace heat. Garage. No high stops front or rear. Quick possession. The price quoted is unfurnished. Furniture at reasonable valuation.
EXCLUSIVE LISTING

LOVELY HOME AND GARDEN
OAK BAY—$12,000

Unusual in design is this well-planned and most attractive eight-room residence. Main floor comprises through hall, lovely living-room, den, dining-room, excellent modern kitchen, one large bedroom and 4-piece Pembroke bath. There are three more good bedrooms upstairs. The full basement is high and practical with many cupboards and contains laundry room and garage. The garden would delight anyone. A mass of color, it contains a wealth of perennials, ornamental shrubs, fruit trees, berries and vegetables. By its size and unique setting it offers the rare advantage of seclusion. The location is excellent, near to the sea and beach and close to schools and buses.

WATERFRONT
MATCHLESS SEA VIEW
BEAUTIFUL SECLUDED GROUNDS

And an excellent 5-room bungalow, approx. 12 years old, with very large living-room and granite fireplace, dining-room, cabinet kitchen, two lovely bedrooms, 4-piece bath, fully-tiled, full basement, drive-in garage, fruit room, rumpus or extra bedroom, laundry trays, hot-air furnace. A perfect home and surroundings for your retirement and priced just right. Immediate possession. Phone Mr Wright for appointment to view.

HEISTERMAN & CO.
Established 1864
[illegible] VIEW STREET

THE ROYAL TRUST CO.

GORGE DISTRICT [illegible] PRICE $16,800

DEEP COVE [illegible] POSSESSION AUGUST 1 PRICE $10,500

HIGH QUADRA [illegible] PRICE $7350

THE ROYAL TRUST COMPANY
1202 GOVERNMENT STREET
Member Real Estate Board of Victoria

5 ROOMS - 3 FIREPLACES EXCELLENT CONDITION CHOICE, QUIET LOCATION FULL PRICE $5500 [illegible]

CORDOVA BAY BUNGALOW 5 ROOMS - 2 YEARS OLD FOR QUICK SALE $8000 [illegible]

SWINERTON & CO. LTD.
[illegible] BROUGHTON ST

OAK BAY MODERN SIX-ROOM STUCCO HOME
DOUBLE PLUMBING
[illegible] $12,000

BETWEEN LINDEN AND MOSS [illegible]

K. & S.
KER & STEPHENSON
LIMITED

WHERE THE BEST BUYS ARE LISTED

Close in, furnished three-room cottage in a high location. Plastered interior. Immediate possession. Good corner lot $3900

Near Royal Jubilee Hospital, a two-story home, new re-roofed Duroid roof. Living-room, dining-room, kitchen [illegible] rooms and three-piece bathroom upstairs. One laid on. Full cement basement with laundry tubs. Hot-air furnace. Good tool shed and fruit trees in nice garden $5800

Three-bedroom bungalow in the Fairfield district. Clapboard exterior. Living-room with fine fireplace, dining-room, kitchen, three bedrooms and bathroom. Cement basement, hot-air heat. Linoleum and Venetian blinds included. Garage. $2,500 will handle $6850

One-and-a-half story Fairfield home. Living-room, dining-room and kitchen downstairs, three bedrooms and bathroom up. Full cement basement, nice garden and garage $7000

A Cadboro Bay home in a nice location with good view. Stucco finish. Living-room, two bedrooms, kitchen and bathroom. One unfinished bedroom. Hardwood floor, full cement basement and hot-air heat. In new condition. Cottage. An excellent location. $6,000 will handle $8000

Modern stucco bungalow in Oak Bay with Duroid roof. Living-room, dining-room, kitchen and two bedrooms. Hardwood floors in main rooms. Extra bedroom in basement. Hot-air heat. Garage. The whole is in really excellent condition and is nicely located. Lovely garden with fruit trees and small fruits $10,000

A lovely Oak Bay home with magnificent view of Straits, Island and city. Beautifully designed with stucco finish on high location. Two stories and with eight rooms. Living-room, dining-room, den, sunroom, cabinet kitchen and three bedrooms. Wall-to-wall carpet in four main rooms [illegible] $25,000

KER & STEPHENSON
LIMITED
Member Real Estate Board of Victoria
[illegible] GOVERNMENT ST
NIGHT PHONES [illegible]

CITY—HILLSIDE $5000 CASH HANDLES [illegible] FULL PRICE $6500

CITY [illegible] FULL PRICE ONLY $8600

OAK BAY [illegible] $11,500

LEACH & SPARKS
[illegible] VIEW STREET
Evenings, Mr. Day

THE YORKSHIRE & PACIFIC SECURITIES, LTD
[illegible] FORT ST

OAK BAY A FORCED SALE OIL-O-MAT HEATING $1000 LESS IMMEDIATE POSSESSION [illegible] $11,000

WATERFRONT $10,500 [illegible]
LIST WITH THE YORKSHIRE

OUTSTANDING SEAFRONT PROPERTY QUEENSWOOD [illegible] $23,000

A. L. JONES
[illegible] PEMBERTON BLDG

EXCLUSIVE LISTING OAK BAY
1388 MONTEREY AVENUE [illegible] $7850

P. R. BROWN & SONS LIMITED

BUNGALOW COURT

STORE and LIVING-QUARTERS—Five two-room suites. Twelve miles from Victoria. On 2½ acres of good land. Potential income $3,000 per year. Possibilities for expansion. Price for quick sale $17,500

Full Particulars From Undernoted Agents

EVEN THE MOST CRITICAL

Would have difficulty in criticizing the price of this eight-year-old 6-room stucco bungalow located on a quiet [illegible] will be safe from traffic hazards. This house has a charming living-room with a large fireplace designed for roasting marshmallows. Two nice bedrooms, kitchen with ample cupboard space, four-piece Pembroke bathroom and basement. There is a good garage and the lot is in fine condition with flowers and vegetables in. Full price only $6300

THE MALE ANIMAL

Will like this home where there is practically no work necessary to keep it in shape. An all-electric home, you don't have to strike a match in it. Surrounded by other beautiful homes on a quiet street, this luxurious house consists of hall, large living-room with fireplace and plate glass windows, nice dining-room, gleaming kitchen, well supplied with cupboards, four-piece Pembroke bathroom, two bedrooms and lovely rumpus room with fireplace in basement. Hardwood floors throughout. There is a rear basement garage with concrete driveway from street. House is set in green lawns and flower beds. Furnace is Oil-O-Matic. "Sell on easy terms," says owner, "I don't need the cash." A good buy at $12,600

"SNAP,

At the price" is the way to describe this lovely five-room stucco bungalow, not quite two years old. With an attractive floor plan, this house consists of hall, good-sized living-room with fireplace, gleaming kitchen, two large bedrooms and four-piece Pembroke bathroom. There is a large clean basement and garage. The house is fully insulated with Gyproc lath. There is a nice vegetable garden. Only $8400

VERY COMFORTABLE [illegible] $5775

CABELDU & MAY, LTD.
1210 BROAD STREET

INEXPENSIVE BUT GOOD $5800 [illegible]

DUPLEX $7500 [illegible] FULL PRICE ONLY $8600

CLOSE IN $7650 [illegible]

OAK BAY SOUTH OF AVENUE $6950 [illegible]

ALEX. G. HILL & CO.
[illegible] VIEW STREET

QUADRA REALTY, LTD.
[illegible] QUADRA ST.

SEA BREEZES [illegible] $10,000

HIGH QUADRA [illegible] $5500

HIGH QUADRA [illegible] $4500

MOUNT TOLMIE [illegible] $6800

ROYAL OAK [illegible] $5500

Boorman Investment Co. Limited
[illegible] VIEW STREET

6 ROOMS—GORGE $4200 [illegible]

HAWKES FOSTER LTD.
1015 DOUGLAS STREET

HEATH'S

$4200—FERNWOOD DISTRICT—Six-room frame house with 3 bedrooms, basement, furnace, drive-in garage. Rented for $25 a month.

$4500—GORDON HEAD. 1 1-3 acres all cleared and under cultivation, 5-room cottage, city water and light. Sea view.

$4700—CITY. Close in. 5-room older-type siding bungalow with 2 bedrooms, newly decorated outside and in.

$7500—JAMES BAY. 10-room revenue house, consisting of five two-room suites fully furnished and rented. 3-room suite on ground floor for owner [illegible]

$8750—JUBILEE DISTRICT. New modern 5-room stucco bungalow. Living-room with open fireplace, dinette, 4-piece bathroom, cabinet kitchen, hardwood floors throughout. Full basement, hot-air furnace, drive-in garage.

$15,600—OAK BAY. Duplex side-by-side and brand new. Each side contains good-sized living-room, cabinet kitchen, 3 bedrooms, modern bathroom, coved ceilings, hardwood floors, full basement, hot-air furnace and drive-in garage. One side already rented at $65 a month, other side reserved for purchaser.

E. E. HEATH
[illegible] YATES PHONE E 3103
Insurance
Real Estate Notary Public
Night Phones G 2303 or E 0319

HAWKES FOSTER LTD.
1015 DOUGLAS STREET

SAANICH ROAD 3 ROOMS PLUS GUEST CABIN

$4700—Lovely white siding bungalow, 7 years old, in perfect condition. Living-room large with fireplace. Center hall. Modern kitchen. One bedroom, 4-piece bath. Utility room. Fruit trees. Garage. All-concrete foundation. Neat guest cabin included. Elderly couple selling due to illness.

Please Call Mr Patrick E 3101
Evenings E 9043

DARWIN STREET
FOUR ROOMS — FULL BASEMENT

$6300 OR NEAR OFFER—Featuring a large living-room 16 x 16, oak floors, fireplace. Two bedrooms, bright kitchen, pantry and cooler. Hot-air furnace. Situated in good residential area and TERMS may be arranged.

Please Call Mr. Patrick E 3101
Evenings E 9043

JOHNSTON & CO., LTD.
Established 1903
COMPLETE INSURANCE SERVICE

LANGFORD [illegible] $3750

GORGE DISTRICT [illegible] $3950

OAK BAY [illegible] $7350

(Member Real Estate Board of Victoria)
1318 BROAD ST.

GORGE [illegible] $3950

COLWOOD [illegible] $6300

OAK BAY [illegible] $6900

HENRY J. SMITH
301 CENTRAL BUILDING

79 WANTED TO BUY—HOUSES

[illegible]

---

79 WANTED TO BUY—HOUSES

OWNERS ONLY

WANTED—4 OR 5 ROOM MODERN home on large lot near transportation, good garden, fruits, flowers, etc. Quiet residential section, [illegible] district. Apply Box 5434, Colonist.

WE ARE LOSING SALES EVERY DAY by not having the proper houses to offer. If you have anything to sell please favor us. H. A. Humber Ltd., 612 View. E [illegible]

WE REQUIRE MANY GOOD HOMES with low down payments for genuine buyers. Prompt attention and courteous service at all times. DeMacedo & Todd Realty. G [illegible]. Evenings E [illegible] or E 3330.

WE REQUIRE MANY GOOD HOMES with low down payments for genuine buyers. Prompt attention and courteous service at all times. DeMacedo & Todd Realty. G [illegible]. Evenings E [illegible] or E 3330.

WANTED — THREE OR FOUR ROOM house with bath, four or five miles from Victoria. Will pay $1,200 cash and $[illegible] monthly. Some grounds. No agents. Box 6316 Colonist.

WANTED IN OAK BAY—A 6 OR 7 ROOM bungalow for a cash client. If you have one for sale phone Ted Hawkes & Co. Ask for Mr Binde G [illegible], evenings E [illegible]

PLEASE LIST YOUR PROPERTIES
O D McTAVISH
[illegible] Fort Street Phone E 2814

4-ROOM BUNGALOW — WALKING DISTANCE down town. Cash for suitable property. King Realty. E 3131

$7500

Beautifully located, large old-style eight-roomed family home with Oil-O-Matic heating, near the sea, in Rockliffe subdivision, has 150-foot frontage, new septic tank being installed.

[illegible] TELEGRAPH BAY ROAD
One Block From Bus Stop

Owner in town until Saturday at [illegible] Telegraph Bay Road

E 2966

WANTED URGENTLY

BUYERS WITH $2,000 TO $3,500 AS A DOWN PAYMENT ARE SEEKING HOMES. IF YOU ARE IN A POSITION TO SELL ON THESE TERMS PLEASE LIST YOUR HOUSE WITH US. PROMPT ATTENTION GUARANTEED.

CABELDU & MAY, LTD.
1210 BROAD STREET E 7176

IS YOUR PROPERTY FOR SALE? [illegible]

LEACH & SPARKS
[illegible] VIEW STREET PHONE [illegible]
Members of Real Estate Board of Victoria

80 PROPERTY FOR SALE

[illegible] $3500 [illegible] $4200 [illegible] $6000 [illegible] $11,600 [illegible] $7350

TWO LOVELY COUNTRY HOMES [illegible]

KER & STEPHENSON LIMITED
[illegible] GOVERNMENT ST

5 ACRES—SAANICH [illegible] $800

HAWKES FOSTER, LTD.
1015 DOUGLAS ST.

---

80 PROPERTY FOR SALE

THE KNOLLS HAMILTON ESTATE, Browning Harbor, North Pender Island. There still remains one to this desirable property. One 5-acre lot, two adjoining lots of 13 acres each, and one 41-acre lot with timber. Exceptionally reasonable at [illegible] $1,500. Wonderful home sites. Close to good beach. Phone E 1947 (Victoria). Apply Mrs F C Smith, Hope Bay, Pender Island, or Box [illegible] Colonist.

2 CHOICE WATERFRONT LOTS, EACH 50 ft. wide, southern exposure. $1,500 each. Phone G3710

RIVER FRONT ESTATE
PRICE CUT $3,000 FOR IMMEDIATE SALE

16 Acres, approx. 1,500-ft. frontage on Sooke River. Colonial-type bungalow of 6 rooms. Spacious living-room, open fireplace [illegible] Large bedrooms, kitchen, pantry and 3-piece bathroom. City water and electric light are laid on. About 8 acres alluvial river bottom, capable of producing fabulous quantities of high-grade asparagus, forage or other crops. 6 acres excellent brush soil. Fine matured plantings of flowering ash, hawthorn, weeping willow, linden, elm, English ash, Siberian crab, birch and copper beech. Fruit trees consist of quince, cherry, 6 apples, 1 peach, 1 Italian prune, 1 Damson plum. 4 Acres of natural woodlot through which runs a delightful burn; if required a valuable source of clear cool water. This is one of the most attractive properties on Vancouver Island. PRICE $12,000

EXCLUSIVE AGENTS

ALFRED CARMICHAEL & CO., LTD.
1316 BROAD STREET G 7341
(Member Victoria Real Estate Board)

$1500—WONDERFUL OAK BAY LOT! For that "ranch-type" home we offer this lot with 60 ft. frontage. Situated at corner of Falkland Road and Sutherland in a quiet location.

$525 EACH. Your choice of two splendid lots side-by-side. Situated right on Quadra Street. Just before you get to Tolmie Avenue. A lovely site for your new home.

$1275—ONE ACRE, 156-ft. frontage. Situated on Epsom Drive, off Cedar Hill Crossroad. This is a close-in location for a homesite this large.

$400—DUCHESS ST. Just off Fort. Close to Jubilee Hospital, stores, etc. 50 ft. frontage.

HAWKES FOSTER, LTD.
1015 DOUGLAS STREET G 8178
Evenings, E 1082

81 PROPERTY WANTED

3 ACRES CLEARED, [illegible] CIRCLE — [illegible]

WANTED—IN JAMES BAY OR FAIRFIELD [illegible]

82 ACREAGE FOR SALE

BUSINESS LOT FOR SALE ON ESTEVAN Avenue [illegible]

FOR SALE—1 ACRE LAND, NICE SOIL [illegible] Gorge Road

NEW SUBDIVISION — 3 TO 5-ACRE lots [illegible]

100 ACRES NOT FAR FROM THE HIGHWAY [illegible]

THE ROYAL TRUST COMPANY

PICTURESQUE PRIVATE LAKE [illegible]

For Full Particulars and Inspection

The Royal Trust Company
1202 GOVERNMENT ST. [illegible]
(Member Real Estate Board of Victoria)

84 ACREAGE WANTED

VETERAN NEEDS 3 ACRES AND HOME [illegible]

85 FARMS FOR SALE

$3000 WILL BUY 5 ACRES OF THE finest farming land [illegible]

LOOK [illegible] $12,750

MT. DOUGLAS AREA [illegible] $3200

COWICHAN STATION [illegible] $20,000

NORTH SAANICH [illegible] $35,000

MILL BAY [illegible] $21,000

HILLBANK [illegible]

COWICHAN [illegible]

P. R. BROWN & SONS LIMITED
Established 1889
1112 BROAD STREET PHONE [illegible]
(Member Real Estate Board of Victoria)
Evenings, Mr. Clark [illegible]

81 FARMS FOR SALE

30 MILES FROM VICTORIA
CHERRY POINT
210 ACRES OF THE FINEST LAND; ideal for dairy raising 80 acres cleared. Pasture 80; clover $22,000
house. Phone Sooke, Mr. Perrin, 0 7906

CHERRY POINT
Fully modern Victorian Cleared. Good soil. Good water. Close to school. Electricity. Lovely view $8000
Pull price
Brentlinger, Mr. Perrin, 0 7906

WE HAVE OTHER GOOD FARM LISTINGS. SHOW IN AND ASK US

HYLAND, THOMAS & CALLIN
870 Yates St. Phone: G 8171

$3500 FULL PRICE FOR THIS 5-room bungalow, modern throughout, on a 4-room bungalow with full concrete basement with heating unit. Situated on a large lot with fruit trees, in select surrounding house does very good timber and plenty of wood also on the property. Six miles from city property. Six miles from city
EXCLUSIVE AGENTS
114 Cornwall Building. Phone G 8451

6 ROOM STUCCO HOME — FULL CEMENT basement, on 2½ acres of rich soil. Close to school and bus. Owner must be moved. $6,500. 0 7242

SAVE DOLLARS
MAKE YOUR OWN LIVING
Farm any of these small holdings. You should earn a measure of security by producing small fruits, bulbs, poultry, etc.
2 acres excellent land, 3-room home and outbuildings. In good condition.
5 acres, uncultivated view. Nearly new 5-roomed cottage, city lights and water. Fine outbuildings
For full information on these and other property properties, please call Mrs. Lind, Evenings, 0 3158

Pemberton, Holmes, Ltd.
G 8178

87 FARMS WANTED

SMALL FARM UNDER $10,000, IN SAANICH, Metchosin or Colwood districts. Write Box 6, 2744, 2744 Broad St.

NOTICE TO CREDITORS

In the Matter of the Estate of Georgina M. Matthews, late of the City of Victoria, in the Province of British Columbia, Widow, deceased.

ALL persons having claims against the estate of the above-named deceased are required to send full particulars of such claims to the undersigned Executor, 306 Times Building, Victoria, B.C., on or before the 22nd day of July, 1948, after which date the assets of the said estate will be distributed having regard only to claims that have been received.

JOHN L. CLAY
Solicitor for the Executors of the above Estate, Victoria, B.C. June 22, 1948
8

Maynard & Sons

AUCTIONEERS AND APPRAISERS
Since 1902

Instructed by two owners who are leaving the city, we have removed to our Salesrooms, 731-733 Johnson Street, and will sell

TODAY, 1:30

Well-Kept Living-Room, Dining-Room and Bedroom Suites

4 Drop-Head Sewing Machines, 1947 Vacuum Cleaner, 1946 Electric Washers, Ranges, Ice and Electric Fridges, Glass, Chinaware, Garden Tools, Trunks, Bedding, Etc.

See Yesterday's Papers for Details.

MORNING SALE—10:30

Fine 16-Ft. Power Boat

Clinker-built, almost new, 44-M.P. Wisconsin engine, collapsible canvas cover, remote controls. (On view now at Anderson's Garage.)
Also 12-ft. V-bottom Boat, also Furniture, Rugs, Linos, Fine Showcase, Congoleum, Ranges, 2½ Brantwood Chairs, Lawn Mowers, Grass Cutter, Vegetables, Plants, Etc.

MAYNARD & SONS - Auctioneers
731-733 JOHNSON ST. G 5812

Maynard & Sons

CLOSED THURSDAY
REGULAR
FRIDAY
SALE
CANCELED

Maynard & Sons

AUCTIONEERS and APPRAISERS
Since 1902

Preliminary Notice

Sale to Illness, we will sell for the owner, on,

TUESDAY, 2 P.M.

Well-Kept

5-ROOM HOUSE

Known as

514 BEACH DRIVE

(Near Corner St. Patrick)

See Week-End Papers for Details and View Duties of 8 Ground Floor Rooms and Concealed Stairway to 2 Nice Bedrooms.

MAYNARD & SONS - Auctioneers
731-733 JOHNSON G 5812

ARTIST BUYS BOAT

HALIFAX (CP).—The well-known young Halifax artist, John L. Gray, recently purchased the motor vessel Kathleen B. H., a 50-foot, Diesel-powered lobster boat. He plans to use it for painting assignments on the coast, and may go as far South as Florida in search of subject.

Dominion Day Expected As Hot, Hectic Holiday

A hot and hectic Dominion Day is looming for Victoria.

As thermometers continue to level off around 80 degrees and clouds remain out of sight, Victorians plan to make the most of the holiday. It is likely the main section of the city will be nearly deserted as families head for the beaches to soak up sunshine and water.

For those interested in sports there will be the baseball double-header, subs and yacht races. Others will attend the golf courses and tennis courts. In Duncan, a sports day is planned.

On Saturday, Americans will celebrate their July 4 Independence Day.

Across Canada the holiday outlook prevails. A Canadian Press survey indicates the holiday exodus on the first anniversary of Confederation will break records.

Highway department officials, expecting what may be the heaviest week-end traffic of the year, put special emphasis on their pleas for careful driving and walking. Last year there were 42 Dominion Day fatalities across the country, most in traffic accidents or drownings.

Railways are offering reduced fares for holiday travelers.

In the Maritimes, great beaches will be the favorite spots for holidayers. Ontario and Quebec will specialize in harness horse races, lacrosse ball games and trips to lake resorts. Two golden jubilee events will be pulled on Quebec City's Cape Diamond and near the Saskatchewan Legislative Buildings in Regina.

Stampedes and sports days are planned in Alberta towns. Highland games in Edmonton, and police parades and street dances in Vancouver.

Soviet Aims to Conquer World States Former Russian Citizen

Aim of the Russian Government is to conquer the world by any means possible according to George Levich, former Soviet citizen, in an interview here yesterday.

"It is not a question of the Russians trying to create a better world; it is a question of the thirst of dictatorship for power," said the ex-captain.

Capt. Levich, who has been on this continent for the past four years, is master of a United States merchant vessel and is paying a short visit to Victoria. He served in the same capacity for the Russian Government four years ago.

Considerable publicity was created in 1946 when he deserted his Russian ship in Vancouver and disappeared, only to turn up later in the American Army. He was non-committal as to his method of escape from the ship and his means of gaining admittance to the United States. He said he was not interested in personal publicity.

NO FREEDOM

"There is no freedom in Russia whatsoever," he said. "Russia is a dictatorship run by a small gang of Communists who don't care about the working people. A man cannot change his job as there is no other employer than the Government, and if he is incompetent he cannot find other work but is forced into a concentration camp.

"Workers in Russia are in a worse condition than in any other country and any unions existing are just an office of the Communist, commented Capt. Levich. He discredited any propaganda issued from Russia about benefits given to the "common man."

Capt. Levich, who spoke with a broad accent, when asked about his views on the works of Karl Marx, replied, "a lot of bonney."

"The theory of Communism is erroneous. You can't create a paradise with murder."

Marshal Tito of Yugoslavia, Capt. Levich said, wants to be in complete control in his country and his former leader, Stalin resents it.

While in Victoria, Capt. Levich spoke to members of the Gyro Club, the Electric Club and the Naval Officers' Association.

Last Rites Set For J. Hunter

Funeral services will be held Friday at 3 p.m. from Hayward's B.C. Funeral Chapel for John Lawson Hunter, who died at Royal Jubilee Hospital yesterday morning after a major operation. He was 69.

Mr. Hunter was the son of the late Joseph Hunter and the brother of Acting Mayor Dr. J. D. Hunter. He was a grandson of the Hon. John Robson, early Premier of British Columbia.

Mr. Hunter was born in New Westminster but came here while a child and had lived here 85 years. He worked for a number of years with his father in the E. & N. Railway and retired a few years ago.

Dean Spencer Elliott will officiate at the funeral services. Interment will be in the family plot at Ross Bay Cemetery.

Meat-Eaters Break Even

Meat-eaters are just breaking even.

Wholesalers yesterday said that decreases in beef prices have been balanced by increases in prices of cooked meats. Thrifty buyers, shifting their demand to cheaper meats, found those meats rising in price as a result.

Wieners have risen three cents a pound to 48 cents retail over the last three weeks. Pork products have increased by an average of two cents a pound.

Consumer resistance has forced beef down four cents.

Your Daily Forecast

By EDWARD A. WAGNER
PLANETARY DAILY GUIDE FOR WEDNESDAY, JUNE 30, 1948

Keywords for the day: Charm, wit, optimism.

Wednesday in General—This is a good period for social correspondence, sending or receiving pleasant news or letters. Some "lucky breaks" can be experienced by the observant. Make friendly with business, personal interests.

If June 30 Is Your Birthday: "Many happy returns." Famous persons born on this date include: Thomas H. Huxley, chemist; James M. Dodge, engineer; Harriet Sewall, poet.

Your Year Ahead—Private news, unfavorable conditions help smooth your way and there will be much help with problems. Seek advancement along occupational lines. Fortunate changes develop by December

Released by The Consolidated Press Features, Inc.

Oak Bay Liberals To Stage Picnic

The Oak Bay Liberal Association will hold a basket picnic at Willows Park, Wednesday, July 21, at 3 p.m., W. S. Kirkpatrick, association president, announced yesterday.

Hon. R. W. Mayhew, Minister of Fisheries, will attend, the president said.

Those on the picnic committee include: C. C. Arnett, J. V. Johnson, G. F. Gregory, R. R. Stephen, H. M. S. Bell, E. S. Parr, M. A. Beckwith, S. Flanagan, O. Bridgman, M. Harman, J. Cheriton, P. A. Orbit, H. Hollins and J. Mahman.

No Summer Camp For Scottish

THERE will be no camp this Summer for members of The First Battalion, The Canadian Scottish, Regents Army, Lt.-Col. H. D. Travis, officer commanding the regiment, said last night, following notification from Calgary that the Western Army Command Summer Reserve Forces Training Camp at Vernon had been cancelled due to recent Fraser Valley floods.

Instead, the unit will be entertained by a picnic at Willows Park, Wednesday, July 21, at 3 p.m., W. S. Kirkpatrick, association president, announced yesterday.

Hon. R. W. Mayhew, Minister of Fisheries, will attend, the president said.

Those on the picnic committee include: C. C. Arnett, J. V. Johnson, G. F. Gregory, R. R. Stephen, H. M. S. Bell, E. S. Parr, M. A. Beckwith, S. Flanagan, O. Bridgman, M. Harman, J. Cheriton, P. A. Orbit, H. Hollins and J. Mahman.

New Rules Set In Treatment For Veterans

New medical treatment regulations for Canadian veterans under sections 4A and 4B were announced here yesterday by S. H. Okell, assistant district administrator, Department of Veterans' Affairs.

Recipients of war veterans' allowance, mother, blind, widow's and orphans, qualify automatically for financial assistance without completing Forms 104. Active remedial treatment for any disability may now be given, the new regulations state.

Under class 4A, which sares for other than those in receipt of the allowance, active remedial treatment may be given for any condition except tuberculosis, mental disease, alcoholism or drug addiction. To be eligible, recipients must have had meritorious service in the Canadian forces, in a theatre of actual war, or be awarded a pension, Form 104 is still required.

Except in extreme emergency, hospital treatment must be in an institution of the Department of Veterans Affairs (imperial army veterans), to qualify, must have had meritorious service in a theatre of war and have had pre-enlistment domicile in Canada. They must not necessarily be a pensioner.

The new regulations allow for a veteran who has had meritorious service in a theatre of war outside England in the Great War or beyond Canada in the World War to get medical treatment, which he is unable to finance in any other manner.

Opening Time Set For Playgrounds

Closing of city schools for the Summer at noon today will see more than 6,000 elementary school youngsters heading for the city's ten supervised parks and playgrounds, which open at 1:30 p.m.

Announcement of the official opening time was made known yesterday by Gordon Hartley, chief supervisor and director of Summer programs for children. Monday night at the Y.W.C.A. more than 30 supervisors, physical training instructors and handicraft specialists met to complete last-minute plans and to co-ordinate work of the several "traveling" instructors who will move from playground to playground.

Although no special program has been planned for the remainder of this week, officials of the movement stated yesterday that swimming instruction will begin for Long Pool+ morning at the Gyrnhill Garden. Starting time is 9 a.m. Instruction for girls will commence Tuesday at the same time.

We recommend the purchase of

Canadian Government Annuities

An investment in CANADIAN GOVERNMENT ANNUITIES is the cheapest, safest and best possible method of protecting your future.

CANADIAN GOVERNMENT ANNUITIES are backed by the whole resources of the Dominion.

See your
Nearest Canadian Government
Annuities Representative

Write to the Annuities Branch,
Dominion Department of
Labour, Ottawa

DOMINION DEPARTMENT OF LABOUR
HUMPHERY MITCHELL — Minister
A. MacNAMARA — Deputy Minister

Lions Officers Installed At Ceremonies

6 Clarence Johns headed the new slate of officers installed by the Victoria Lions Club at its annual ceremonies at Club Birrocco last night.

Other new officers were: Past president, James Roberts; first vice-president Walter Cullin; secretary, Arthur Shaw; treasurer, Arthur Quail; lion tamer, George Thackrey, and tail twister, Fred Richardson.

Directors were William Spouse, Charles Savage, Leonard Kevarth, E. O. Hart, James Evans, and Harold McWilliams. Re- George Biddle, acted as installing officer.

Past president Roberts received a past presidents pin and certificate. New vice-president Cullimore was given a certificate of appreciation for the two years service as treasurer.

Only non-Lion honored was Miss Winnie Shaw, producer of the Lion-sponsored show "Steps to Stardom," who was given framed pictures of the show by Leo Evenden.

Chairman of the installation ceremonies was Mr. Quail, and about 150 members, their wives and guests attended. Retiring President Roberts reviewed the highlights of the year and thanked the members for their co-operation.

During the evening the members were entertained by a piano accordion recital by Mrs. Ann Hall, songs and impersonations by Ted Biddler, solos by Dr. Harry Johns, accompanied by his wife, and clarinet solos by George Green.

After the banquet a dance was held. W. D. Wallace, international Lions councillor from Vancouver, was responsible as pedro.

Past president Roberts received a Ancient Egyptians are said to have performed amputations and various

Crack Shot Promoted By Provincial Police

Jake Young, formerly sergeant with the B.C. Provincial Police, was promoted recently to sub-inspector, fifth headquarters announced yesterday.

Per many years a member of the criminal investigation branch, Sub-inspector Young is a crack rifle and pistol shot and last week was honored in the B.C.R.A. meet at Bear Range.

Next week he will be in action as the Victoria City Police Revolver Club's annual two-day tournament near Thetis Lake, July 7 and 8.

THIRTY-FOUR PER CENT LOSS

A log of unseasoned wood weighing 100 pounds when dried will

B.C. ELECTRIC

Summer Evening Band Concerts

Beacon Hill Park

B.C. Electric again this year has much pleasure in presenting a series of Summer Evening Band Concerts for the entertainment of Residents and Visitors during the holiday season.

FIRST CONCERT
WEDNESDAY, JUNE 30
7:30 P.M.

And Each Succeeding Wednesday Through July and August

The concerts will be under the direction of James M. Miller. Assisting artists will include Miss Grace Adams, Mr. Arthur Stringer and others

You Are Cordially Invited to Come and Enjoy These Concerts

B.C. ELECTRIC

Relief from INDIGESTION
The Kkovah Way!

Pleasant-tasting, alkalizing Kkovah will help rid your system of wastes that cause indigestion and make you dull and tired. Helps keep you regular. Take Kkovah. Sold everywhere. Small tin 29c; medium 49c; large 79c.

KKOVAH

"Used by Millions for Over 50 Years"

CO-D BOTTLED BEER

DELIVERED FREE!

PHONE G 4179

25c PER DOZEN PAID FOR EMPTIES

This advertisement is not published or displayed by the Liquor Control Board or by the Government of British Columbia.

Swimming, canoeing, rowing, sailing, fishing—these enter into most vacation plans. But too often, holidays bring tragedies—over 1000 Canadians drown each year.

The Canadico Red Cross Society water safety rules are printed here in the hope that both adults and children will learn them, respect them, and obey them.

RED CROSS Rules for Water Safety

1. **Learn to swim safely.** Join a swim class sponsored by Red Cross or other recognized organizations. Know your own limitations as a swimmer.
2. **Learn artificial respiration.** The briefest delay in applying it may cost a life.
3. **Where to swim.** If possible, swim in a supervised area. Investigate unknown water before swimming or diving. Respect "DANGER" signs.
4. **When to swim.** Late morning and afternoon are the safest hours in which to swim.
5. **Temperature and time.** Between 70° and 80° is best (warmer water relaxes too much, colder exhausts). 10 minutes is long enough in the water for the average swimmer.
6. **Swimming after eating.** Wait at least 2 hours after eating a regular meal before swimming.
7. **Panic** contributes to most accidents. Learn to scull and tread water. Novices must stay in shallow water while learning to swim.
8. **Exhaustion.** Avoid over-activity before a swim. Over-exertion while swimming, and extremely cold water also contribute to exhaustion.
9. **Always have a companion** when fishing, swimming or boating. Never swim alone.
10. **Reaching aids.** Learn how to use all reaching aids; how to use floating objects to support yourself; how to throw handlines and ring buoys.
11. **Cramps.** If hit by stomach cramps, scull to support yourself and call for help. To ease leg cramps, take a deep breath, submerge, and seize cramped muscles with thumb and fingers of one hand, pressing through the muscles to meet those of the other hand.
12. **Currents.** Never buck a current. Swim diagonally across and with its flow. If unable to reach shore, drift in new strength and call for help. If caught by an undertow, go with it and swim diagonally across and with its flow.
13. **Weeds.** Use gentle, slow drawing and shaking movements to get out of weeds. Swim with the current, not against it, until freed.
14. **Boating.** If capsized, hang onto the boat and call for help. Never enter a canoe unless you are an experienced, competent swimmer.

Gooderham & Worts
LIMITED
Distillers • Toronto
Established 1832

Woodcut of the Town of York (now Toronto) in 1832. Gooderham & Worts Mill in foreground.

"PUTTING IT ACROSS-ticks"

Y he lines below that we fix
H aspects to B known as acrostics
E ach opening letter, of each line,
Y ups a message, asinine . . .

S o if you read the letters down
A corny slogan U will frown,
Y at we hope that in your mind,

N umber's you'll simply have to find
U will too sooner or later,
S ee this ad's a hidden ad-vertiser.

B ashion St., your definite goal
E very gal needs a curtain-pole
A nklet iben, hain hosie or brassie
B ee if you can't remember our
slogan

G iving things away, of course we
can't,
I t's just a sort of adulter-ant.
V oicing here, & on the air,
E very home needs another chair

F urniture U know . . . is bulky
stuff
U nlike your little powder-puff
R ather buy it from Aloe's
N ot so much you'll have to say
I f to another slogan U heed
T hat makes it very . . . plain indeed,
I t must have coin in our madhouse
N ame "From Warehouse to Your
House"
E ach & everything you choose.

A lead-pipe cinch you cannot lose
W hether a sofa, table or bed,
A lways you'll B way out ahead
Y ou'll also find, your course so
charted

W e are known
as SO BIG-
HEARTED
I n waiting every gal to own,
T hat is in has homefully flown,
H UMBER'S Be It Ever so.

A backwards that does somewhat
go

B ehold he . . . as from the sky,
M orning every day on CJVI
I t's a jiffy listen "Home Sweet
Home."
Lifted from that famous some-
w ere so Humber Furnish Your
Home

Car LANGLEY and BASTION . . .
which is View St. below Gov't.

N-ICE BOXES sliding shelf
metal drip tray
$17.95, delivered anywhere

MYSTERY HOUSE

By KATHLEEN NORRIS

CHAPTER XXII—Continued

"Wasn't it a good many nights?" Lynn asked.

"No, dear, it was only one. It's a narrow berth," Page said. "Hold him on that side, Barnes. Don't hurt him!"

"I'll try not to," Barnes said. He knew she was conscious of his presence only as a pair of helping hands. A girl like that—loving a man like Lynn Page—the three years long white moving veils that were sweeping in.

Page released her hold on Lynn's elbow to let him rest on a stiff clump of sea shrubs; she was out of breath. They had come thirty yards out of a possible two hundred; it was heart-breaking to think how far they had still to go.

She looked down at him fearfully; his face looked drawn and waxy. But the Lynn Page—the Mary Page—Lynn whispered. "I've stopped the bleeding, Page, and it's all my mouth clears!"

He seemed to have this matter of the tonic on her mind, the girl thought. She humored him.

"Rand didn't want you to stop the tonic. Don't you remember the night he went all the way over to Belmont to get the prescription renewed? Are you sure you should?"

"Barnes" Barnes interrupted their conversation sharply. They had come out on the east face of the Rock now. "The boat?"

"Where is it?" Page strained her eyes through the thickening mist that almost blotted out the water blankly. "It's gone. The woman's gone!"

They eased Lynn to a sitting position, and looked at the strand again, and at each other.

"Flora must have thought—the idiot!—that she was to bring a doctor back!" Page said.

"Oh, no she didn't," Barnes said quickly, under his breath.

"How do you mean she didn't? She wouldn't—she couldn't leave Page's words faltered into sick silence; she looked at Barnes.

"I think she's taken the boat and made for the shore," Barnes said.

"What for?"

"I don't think—she hired us," the man said simply. Lynn's head was pressing at his crushed shoulder again. Page heard him groan.

"But what—that does the proposition do on?" the girl asked in a whisper of horror.

"That's what I'm asking you."

"She won't come back here on this rock—she wouldn't dare! Not with Lynn hurt—not in this weather without food or blankets! What—what would she gain by it?" Page stammered.

"We couldn't be witnesses against her," Barnes suggested.

"But you don't mean—you can't mean—leave us here?" the girl gasped.

"They left me," Lynn said, suddenly intelligent and sharp.

"You think Rand knew that you hadn't been killed?" It was a cry rather than a question. In Page's frightened heart she knew the answer.

"I shouted at him. It wasn't storming then. It was deadly still before the storm," he said.

"He couldn't—" Page's throat was dry; her words would not come. "But—but it was Flora who told us to come out here, who said she saw you signalling!" she exclaimed.

"I didn't signal. I didn't want to. I couldn't move by myself. I was afraid of falling on that ledge. I only managed to drag myself up to the cave when the rain began to come down so heavy and the waves got so high."

In the dead silence once again their glances crossed, and they looked down at the pair that was so rapidly being smothered in mist, and at the sullenly rushing water that was gathering, even out here, for the endless besieging of the beach, and at the gulls that wheeled and cried nervously in the fog.

"You knew it was Trudy Mockbee—that's why they did all this," Lynn presently said. "I was still mazed up, I couldn't explain before. But as soon as I stopped the tonic, then it all began to come clear. I talked to Rand about it, and he knew then that I knew—and I think that's why—all this. We should have had some policemen there, on the shore, to come out and get us. But I'm afraid they won't tell anyone now. They'll go away, and send the Chinese boys away, and the Japanese will never say because the farm is so far over the cliffs."

His face wrinkled with pain, and Page knelt down again, and took the head against her shoulder. The mists swept softly about them and for a long moment Barnes watched them, and heard nothing but the cry of the gulls, and the slow rush and pounding of the sea on the rocks of the shore half a mile away.

"Oh, we cannot have him suffer this way! That's the only thing that matters! We must do something to get us shore—right away!" Page gasped. "Can you swim? Could you swim it?"

"Nobody could swim it in this sea. We'll have to get him back into shelter. We'll think of some way out. Or maybe she'll come back with the boat."

"She won't on account of Trudy," Lynn said, on a sort of stifled gasp of agony. "If it would let up!" he said under his breath, gritting his teeth.

"Trudy's dead, Lynn," Page said gently. "You know that, dear."

"When? Yesterday?" he said, again on the impatient growl that meant that the pain in his shoulder was gnawing at him.

"Months ago. Ah, I wish we could do something about that!" Page exclaimed wretchedly.

"No, you don't understand," Lynn persisted.

To be Continued.

BORDER INCIDENTS

VENICE, June 30 (Reuters)—An Italian soldier was killed when Yugoslav forces and an Italian youth was shot dead in incidents reported from the Italy-Yugoslav frontier yesterday. The youth was said to have been shot by a Yugoslav patrol while bathing and in the other incident Yugoslav forces were reported to have carried an infantryman over the frontier.

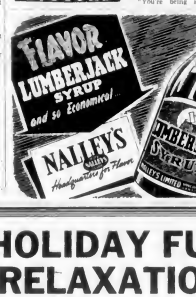

FOR HOLIDAY FUN AND RELAXATION

Come in today and stock up from our splendid selection of Smoking Supplies, Candies, Cameras, Souvenirs, etc. . . . things galore to add to the pleasure of your holiday and Summer week-ends.

TOURISTS!

Visit our Smoke Shop, known from Coast to Coast for Famous Pipes.

G.B.D.	7.00
ORLIKS	7.00
PETERSONS	7.50
THE COLONNER	7.50
HARDCASTLES JACK O' LONDON with pre-smoked bowl	7.50
COMOYS-BARLINGS	
SASEINI-DUNHILLS from	15.00 to 18.50

CIGAR SPECIAL

This Week

CIGAR SPECIAL—ARTURO HALF-CORONAS in tins of 50. Quality Cigars. (Reg. 5.00) SPECIAL .. 3.75

KEY CASES . . .

All Prices from 30p to 3.50
Genuine leather. Thru' grooved contours. the famous BUXTON Keyframe . . . with free engravings and identifications service.

ROLLS RAZORS

Are Back Again!

FROM ENGLAND

Imperial Model 12.50

Spare Blades for this razor. Each 2.50

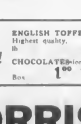

HERE IS YOUR BEST REFLEX CAMERA BUY

You see the picture before you take it.

SPARTUS FULL-VUE
Twin Lens Reflex Camera
Complete With Shoulder Strap—Only

$12.95

SALE OF BRIAR PIPES

You need a new pipe, look over these bargains priced regard 1.00 1.50 and 2.00 less of cost at

WEEK-END CANDY SPECIAL!

ENGLISH TOFFEES—Highest quality, lb. 65¢

CHOCOLATES—for the holidays. Box 1.00 1.30 1.50

E. A. MORRIS LTD.

Cigars, Cigarettes, Tobaccos, "Humidifresh" Open Evenings Till 9 P.M.

1116 GOVERNMENT STREET

Help Kidneys If Back Aches

Do you suffer from Getting Up Nights, Backaches, Rheumatic Pains, Pains in the Sides, Ankles, Irregular Passages, Leg Pains, Nervousness, Dizziness, Loss of Pep and Vim—due to Kidney and Bladder trouble? If so, here is good news. The very first dose of Cystex (Sis-tex) starts to work helping the Kidneys flush out excess acids and waste which may have caused your trouble. Within 24 hours the poisons should be flushed out, you should feel like a new person, and be on the way to normal health and vitality. Don't suffer another day without trying Cystex.

LI'L ABNER

They Always Return to the Scene

By Al Capp

HOORAY! MYAH COME ADAM LAZONGA!!
WELCOME HOME ADAM LAZONGA!!
AH-AHH! NO WONDER YOU LIKE TO COME HOME SO MUCH!
MAKE YOU FEEL LIKE A HERO, EH?
I'M NOT HOME YET!

RIP KIRBY

By Alex Raymond

BLONDIE

It Looks Like an Elephant or a Donkey!

By Chic Young

LISTEN—I WAS BORN A DEMOCRAT AND I'M NOT GOING TO CHANGE NOW!
WELL, I WAS BORN A REPUBLICAN AND I'LL STAY A REPUBLICAN TO THE END!
WHAT WAS THE TROUBLE DADDY?
NOTHING JUST A REPUBLICAN ARGUMENT
WHEN A BABY'S BORN, HOW CAN THEY TELL IF HE'S A REPUBLICAN OR A DEMOCRAT?

MARY WORTH'S FAMILY

By Dale Allen

HI, WALLY! RIGHT IN FRONT OF MY OFFICE!!
I CAN BELIEVE THAT IF SHE'S IN A WIRE VAT!—AND WID A TWING ON HIM TO TELL WHO HE IS!
PLEASANTVILLE
TO BETTER HOMES AND GARDENS
I'M TRY TO FIND THE MAGAZINE YOU WISH NEXT! BUT I'LL TAKE TIME SOMETHING FOR A TRUCKLOAD!
AND I THOUGHT YOU WOULDN'T KNOW WHY THEY WILL BE A DELAY IN JOHN'S GETTING TO THE UNION
WARNER BROS. INC.
WE CALLED TO PREPARE ME FOR THE BLOW!!! ALL OVER NOW! WHEN THAT A-MARIO DOESN'T HEAR FROM US—HE'LL CARRY OUT HIS THREAT!

JOHNNY HAZARD

By Frank Robbins

HEADS UP BOYS... THIS IS THE PAN-OUT MILE!
DES IS AS THING VERY STRANGELY... WHAT EVER HE'S MIXING... IT CAN'T BE GOOD!
SO FAR, SO GOOD... QUIET AS A TOMB! MAYBE IT AIN'T LIL' HIGHWAY NO. 1, BUT, BROTHERS, THIS IS A PAVEMENT LINED WITH GOLD... FOR US!
A LIGHT! NOW IT DWINDLES... SO THAT'S WAY DES DUNT WANT WITNESSES!

POP

A Full House

By J. Millar Watt

I DON'T KNOW WHY YOU PUT ON AIRS... YOU'RE NOTHING BUT A HOUSE PAINTER WITH FOUR KIDS!
IF YOU MUST KNOW, I PUT IT ON ONE JACK WITH TWO QUEENS...
AND THANK GOODNESS I DID!
6-30-48

MUTT AND JEFF

Jeff Must Have Got His Dates Mixed

By Bud Fisher

HELLO, RUTH DARLING! DO YOU STILL LOVE ME AS MUCH AS EVER?
WHAT?
I SAID, DO YOU STILL LOVE ME, RUTH DARLING?
RUTH? MY NAME ISN'T RUTH!
IT ISN'T?
NO, MY NAME IS HELEN!
OH, I'M SORRY HELEN DEAR— I KEEP THINKIN' TODAY IS WEDNESDAY!
CLICK!

THE NEBBS

On With the Dance

By Hess

DON'T BOTHER ME NOW, MAY... THIS DINNER DANCE WAS NOT MY IDEA!
TOO BAD YOU GOTTA WORK... I'D BET YOU'D LIKE TO DANCE WITH THE HARBOR...
I'M GOIN TO LATER... HE AST ME TO SET AT HIS TABLE...
I SPOSE HE'LL BE KISSIN' YOUR HAND & GAWN LIKE A PUPPY DOG!
ONE AND HEPPY SHOW MORE EXTERMINATION THAN ENJOYMENT!
MAYBE'S THE BIG SURPRISE COMING?
IT WON'T BE LONG NOW!

PENNY

By Harry Haenigsen

WELL, NOW WAS YOUR DATE LAST NIGHT?
PRETTY GHASTLY, REMEMBER HE WAS A DOUBLE DATE?
WE WENT OUT TO MOO'S ON THE PIKE AND AS A BONUS HOT DOG AND DANCED TO DORSEY RECORDS ON MY PHONE
WHO? OH HELLO EDNA... THE DATE WELL IT WAS OUT OF THIS WORLD! OH, HE IS DEFINITELY DREAM STUFF!
HE TOOK ME OUT TO EAT EVERYTHING CHARCOAL BROILED AND WE DANCED UNDER THE STARS SIMPLY HOURS—IT WAS NEAT!

Many Craft Seen in Cadboro Bay During Regatta

Sailing scenes such as this were order of day yesterday at Cadboro Bay, offshore from Royal Victoria Yacht Club headquarters. In above photo, group of smaller craft greet large schooner Alitola, owned and skippered by Charles Friend, of Corinthian Yacht Club, Seattle Pacific International Yachting Association's regatta will continue until Friday.

—Colonist Photo

Fisheries Vessel Returns to Inner Harbor

Back at Inner Harbor base after five-day tuna survey cruise is offshore waters of British Columbia is Federal Fisheries patrol boat C.G.S. Kitimat, shown in picture above. Vessel is under command of Capt. C. W. Earnshaw, and carries a crew of nine. Power is provided by 600-horsepower Virtue Diesel engine. Nine special poles amidship used for tuna trolling operations.

—Colonist Photo

No Tuna Off B.C. Coast Fisheries Ship Reports

Marine News

British Columbia fishermen who have been patiently waiting for tuna are to wait a little longer.

There are none of the species off the British Columbia coast, although water temperatures are rising slowly.

Capt. C. W. Earnshaw of the Federal Fisheries patrol vessel Kitimat, which returned to Victoria yesterday after a five-day search for tuna and data relative to the species to offshore waters of British Columbia and Northern Washington, said yesterday.

Not a single tuna was caught or sighted during the 800-mile trip.

Main survey operations were conducted along a line 100 miles off Aberdeen, Wash., to 100 miles off Cape Flattery. Through radio - telephone facilities aboard, four broadcasts were made daily to the fishing fleet of the coast. Latest announcements noted water temperature and color, location of the Kitimat, and other data.

FIVE LINES

Trolling was carried on throughout the trip with five surface lines, but unfavorable weather conditions prevented use of long-line gear. Which was to have been used for the first time in British Columbia for tuna.

Traveling with the ship were A. J. Touchings, fisheries inspector from Port Alberni, and R. Seagel, biologist from the Pacific Biological Station at Nanaimo.

Although no tuna were seen, catches included two coho salmon and an albacore, large species of waterfowl. In addition, those on board saw whale birds, a sunfish, a blue shark, plenty of dolphins and one fur seal.

Water temperatures along the route extended from 60.6 to 56 degrees, a bit too cool for tuna, which are usually found in waters of between 62 to 64 degrees.

An echo sounder failed to locate any schools far below the surface.

Although no tuna were sighted," remarked Captain Earnshaw, "we we feel that our trip was not wasted," learned there were none of the species about, and saved British Columbia fishermen much time they might have wasted searching.

"They can keep on fishing for salmon and depend on us to let them know where and when tuna appear."

Kitimat, or the Laurier—another fisheries vessel—may be heading for wave salmon fishing within a few the ground again this week-end to carry on further research work Hundreds of British Columbia fishermen are awaiting word of tuna in offshore waters, and are ready to tours' notice.

Radio messages from the vessel were picked up by fishermen from the northern tip of Vancouver Island to those stationed about the Columbia River.

Announcements

The Civvup Committee of the Tillicum Scouts and Cubs wishes to thank the many stores and merchants who donated articles for our very successful bazaar held recently. Prize winners were first prize, a grocery hamper, Mrs. H. W. Johnston, 120 Obed Avenue; second prize, and table, A. M. Davie, 3255 Colquitz Avenue; fruit cake, Mrs. F. Brown, Newbury Avenue.

Salvage Collection: The Salvation Army will pick up from your door salvage of all kinds. Used clothing, shoes, furniture, rugs, bones, household mattresses, carpets, rugs, cotton bones, newspapers, magazines, rendered fats, bottles. When you give it to the Army it is to help others. Collections to-day, Bay, Esquimalt and Saanich. Phone G 7812.

Mrs. D. A. Bennett, O.B.E., Chief Nursing Officer of the British Military Labor will be guest of honor at a dinner given by the Victoria Chapter, R.N.A., Cherry Bank Hotel on July 8, at 7 30 Nurses wishing to attend make reservations at the Directory by July 5. Price $1.50

The Maple Inn at Maple Bay, six miles from Duncan, Vancouver Island's favorite all-year-round resort. Ideal for vacations, luncheons, dinners. Charming atmosphere, every convenience, steam heated, delicious meals. Telephone Duncan 283 L1.

Garden Party and Tea, St. Andrew's Presbyterian Church at the home of Mrs Harold Husband, Rutland Road (take Uplands bus to Beach Drive and Rutland Road, July 7, 2 to 5 p.m Home cooking, candy, aprons, woollens and Hobpond, Highland dancing, swim ballet.

Myatt's English Luncheon and dinner ares—plaza ivory with a gold band. Priced at $31.50 $49.75 and $70 for services of 6, 8 and 12 Buy now before the sales tax Skinner & Cran 621 Fort Street (Pemberton Building).

The Royal Bride Chapter, Imperial Order Daughters of the Empire, is closing for the month of July to reopen on August 12, 1948 Further notice will be published in meeting.

Smorgasbord every Saturday from 4.30 on; also dinner and tea served in garden. Special playground for children, while you eat. Wishbone Grill, Douglas and Courtney.

Kilmala Guest Home, Mill Bay excellent home-cooked meals amidst lovely surroundings Make appointment for your July 1 holiday Phone Cobble Hill 872.

English teas, luncheons, dinners in "Olde England." Visit this Treasure House of Antiques 639 Langford G 0233. Mauve Inn.

Young resetting decks delivered daily—Sidney Duck Farm, Sidney 8 C.

DIES AT 99

WOLFVILLE, N.S., June 29 (CP) —Dr Ingram Burpee Oakes, 99, oldest living graduate of Acadia University and an honorary member of the board of governors, died here last night.

Doctors E. C. Gill and Eric F. Gill, dentists, have moved their offices from the Arcade Building to Belle 212, Jones Building, 721 Fort Street, Phone G 1942.

Howard and Robert Taylor, optometrists, wish to announce that they have moved upstairs to their new offices at Suite 817, Scollard Building. P 0642.

Owing to the Dominion Day holiday Thursday Victoria and District Mum Society will meet on Monday July 5, at 8 p.m. City Hall Everybody welcome.

Businessmen — tax schedule frames, 50c each. Mail-orders postpaid. Craft Shop, 256 Cook St. Phone G 8442

Owing to unforeseen circumstances, the St. George's Ladies' Guild regretfully cancel the strawberry social for June 30.

Playland—Amusements, games of skill, shooting gallery. Tattooing Refreshments enclosed. 640 Johnson Street, 2 to 12 p.m.

Massage, electricity, reducing, colonic irrigation. Adults, children all ages. Stella M. Edley, 901 Union Bldg., 612 View St., E 6121.

Olaf H. Lowenberg, Swedish Masseur, private treatments to homes until new offices available. Telephone E 2311.

A Salvage Collection for Fairfield, Fernwood and Mt. Tolmie. We collect rags, papers, household mattresses and all kinds of bottles. Phone E 2412.

Paisley Cleaners and Dyers—Dry cleaning, dyeing and rug cleaning 623 Closs Street. Phone G 2724. Yes, we do dyeing.

Garden Party, Esquimalt Chapter I.O.D.E., home of Mr. and Mrs. Thomas Hadfield, June 30th, 3 p.m. Minuru bus stops at gate.

A goodly throng of literary ghosts are hoping to announce their materialization at The Haunted Bookshop, 846 Fort St., E 1427.

Cookies, Special, 10c a Dozen, Herrington's Bakery, 1026-28 Cook Street.

The Chalet, Deep Cove. Chicken dinners, luncheons, tea Please telephone bookings 822.

Stearns' ladies' and gentlemen's tailors will be opening for business July 14 at 741 Fort St.

Bob Sharp, temporary location now open 1116 Broad. Brown Block

Bicycles for rent, Harris' Bicycle Store, 736 Fort St., G 7824.

Third Annual C.C.F. garden party July 14, 857 Pandora Avenue.

Chiropodist—D. R. Cahill, D.S.C., 625 Fort Street, E 7132.

Chiropractic—M. J. Cezar, X-Ray Palmer, 302 Central Bldg. E 2743

Two B.C. Forest Fires Still Raging Despite All-Out Efforts of 100 Men

Two forest fires are raging uncontrolled in the Vancouver forest district despite efforts of 100 men to control the flames, the British Columbia Forest Service reported yesterday.

A partial closure is being imposed in the Hayward Forest, but no general closure is contemplated, officials said.

They emphasized, however, that the hazard is mounting rapidly.

Fire which started on a road of the Granite Bay Logging Company Monday is sweeping toward Duck Lake. A crew of 40 employees of the company and forest service employees is fighting the blaze.

Another fire is burning [illegible] and the woods are reported extremely dry.

Across Johnstone Straits, at Port Harvey, a fire started late Monday afternoon. Yesterday forestry officials said it had covered 240 acres and was reported out of control despite the efforts of 60 men.

Numerous spot fires were reported along the Pacific Great Eastern Railway but all were reported under control. At Port George seven new outbreaks Monday brought the total number of fires burning to 27. A total of 90 men are fighting these fires.

Forestry officials, yesterday, said logging operators were becoming better educated to fire hazards. Many on Vancouver Island are already operating only in the hours-log which means it may not be necessary to enforce any closures in the near future, they stated

Wide Admiration Expressed For British by U.S. Speaker

The British people are to be widely admired, Percy C. Watson, past president of Seattle Kiwanis Club, told the Victoria club at a luncheon meeting in the Empress Hotel yesterday.

"I admire them," he said, "for their respect for law and order, and scrupulous adherence to the rules of the game. We Americans are liable to do many things against the rules if we think we can get away with it."

"Canadians," said the speaker, "have great problems and opportunities. Your fortune is tied up with the Your currency is much sounder than ours and you have shown much greater willingness to make personal sacrifices than have the American people.

"I can find only one criticism of the British people," he said. "It is their calm confidence, their almost distasteful confidence."

The population to the United States has increased more in the past ten years than Canada's entire census.

The interests of Canada and the United States were very close, Mr. Watson said.

This week is Kiwanis International Good Will Week for North American clubs. There are 2,816 Kiwanis clubs, Mr. Watson reported. Their combined membership totals 187,000, he said.

YOU PAY NO MORE FOR THE NEW SEIBERLING Heat-Vented TIRE

Why not have it?

This new Seiberling Safety Tire expels dangerous internal fire heat and draws in cooler air, while in motion. Its air-conditioned tread runs COOLER and FARTHER. Rides easier, too.

Premium Quality at Standard Price

RED'S SERVICE
STATION LTD.
YATES ST. AT QUADRA

Use S. & P.
Earwig Bait
★ Protect your garden this year from this unwanted guest. Why feed him? Rid yourself of the Earwig today by applying this specially prepared, proven bait.
2 lbs. 35c
Scott and Peden LTD.
910 CORMORANT ST.

VICTORIA PRODUCE
BETWEEN FORT AND VIEW, ON BLANSHARD
E. LEWIS Prop
DELIVERY WITH CASH AND CARRY PRICES
Fairest Prices
Free Delivery Orders Over $2.00
Phone E 7634
Specials Wednesday, Friday and Saturday
NEW SPUDS—Local 4 lbs. 25c
LETTUCE—Large crisp heads 2 for 19c
CELERY — Tender, Local Utah type. Each 25c
GREEN ONIONS — Now is the time for salads 3 bunches 25c
BEETS — Young and tender. 2 bunches 23c
CARROTS—Local, with tops. Cook them whole. Lb. 10c
PEAS—The pods are really full 2 lbs. 25c
TOMATOES—Small, firm, ripe. Lb. 30c
PUREX TISSUE 3 rolls 29c
HEINZ SOUP — Buy 2 any variety, get 1 Tomato Soup FREE
GRANULATED SUGAR—5 lbs 47c 10 lbs. 93c
BUTTER—First grade. Lb. 70c
DATES—Pitted, fresh stock. Lb. 25c
STEEL WOOL—Medium. Pkt. 5c
KERR Wide-Mouth JARS—Pints, dozen $1.05 Quarts, dozen $1.85
MASON
COCOA MARSH—A chocolate flavored syrup. For drinks and Sundae topping. 1-lb. jars, each 15c

WOOD SPECIAL WOOD
DRY 5 YRS
READY TO BURN
Owing to shortage of fuel, stores we are cutting an all our full lumber and stocking wood 16 in. wood. This wood is all ready for use for kitchen or heating use. Call at our furnace, by your car
$20 3-CORD LOAD. $6.50 — 4 CORDS ONLY $12.00
TRY TODAY WHOLESALE FUEL MERCHANTS

LUMP ALBERTA COAL EGG
$15.75 per ton
$14.95 per ton
DY-ISLAND FIR MILLWOOD—$8.00 PER CORD
817 Cormorant St. ACME FUEL G 4886

TABLES - BENCHES
IN GOOD CONDITION
Suitable for Halls, Etc. — Some With Folding Legs
—ALSO—
Oddments in Ships' Furniture and Plywood
STEEL LOCKERS
Heavy Galvanized Steel Boxes
Size Approximately 12 x 13 x 17½ High
With Hinged Door and Lock
Two Each Size
FOR YOUR SHORTAGE — SEE OUR SURPLUS
CAPITAL IRON & METALS LTD.
1824 - 1832 STORE STREET G 2434 - G 8441

No. 1 FIR SAWDUST
Best Double-Screened
SACKED AND BULK
SELKIRK FUEL E3914

ADD TO YOUR FUN This Summer

take RCA VICTOR RECORDS ON YOUR VACATION OR WEEK-END TRIPS
FLETCHER'S
1130 DOUGLAS ST.

FLEISCHMANN'S ROYAL FAST RISING DRY YEAST ACTS FAST! STAYS FRESH!
IT'S NEW!
THIS WONDERFUL NEW FORM OF FLEISCHMANN'S YEAST IS SO CONVENIENT... NO NEED TO BOTHER ANY MORE WITH PERISHABLE YEAST

IT'S BETTER BECAUSE:
It keeps fresh in the cupboard, needs no refrigeration! Order a month's supply and use as needed.
1 package - 1 yeast cake in any recipe

YOU Can Become a SAILOR
There's something about life in the Navy that can't be found in any other organization — travel and adventure in trim new ships and the thrill of serving your country in a world-famous uniform. You're heading for an active, exciting life when you join the Royal Canadian Navy ... and you can look forward to retiring on a generous pension.
THERE ARE SPECIAL OPENINGS NOW FOR
TELEGRAPHISTS
There are many careers to choose from in the R.C.N. — and few more important than in the communications branch. As a Telegraphist you will get a thorough training in a valuable trade. Your duties will include transmitting and receiving radio messages, handling messages by semaphore, flag hoisting and flashing. Naval training qualifies operators for commercial certification. Shore station operation provides experience with commercial and marine traffic. Expressed preference for ship or shore station duty will receive consideration.

FOR FULL PARTICULARS, APPLY TO THE NAVAL RECRUITING OFFICER, ROYAL CANADIAN NAVY, OTTAWA, or to H.M.C.S. MALAHAT ESQUIMALT, B.C.
Royal Canadian Navy

Vancouver Island News

From Colonist Correspondents

OLD LOG ITABLE FORMS LINK IN ALBERNI VALLEY HISTORY

Photograph shows old log stable on Canadian Hugway around Cameron Lake, near Cathedral Grove, used many years ago by a team owned by Alberni pioneer, Mr. Elliott. Hand-cut cedar shakes on roof are still in good condition, but logs forming walls are rotting.

Shawnigan Lake School Holds Annual Exercises

"Playing the game" is as important in after life as it is at sport," Prof. Berl Lasken of the University of British Columbia told students at Shawnigan Lake School recently. Prof. Lasken was principal speaker at the speech day exercises.

The democratic ideal was seldom recognized in any society to such a degree as many persons liked to think, he said. He said the latter were to subscribe to a code of rules like a cavesman, not one entitled to a chance in democracy.

The location was not completely to observe the rules of fair play, he pointed out, for this would be totalitarianism, Fair play could best be absorbed during activities at school, as students at Shawnigan always had.

Prof. Lasken traced the struggle between the democratic way and the totalitarian way back to the struggle between ancient Greece and Persia.

He said that democratic ideals have been strengthened by the Christian belief in "the supreme value of the individual soul," he explained.

A Sailivati told the students that "diversity in unity" was one of the basic principles of democracy. Lack in the cosmopolitan atmosphere at Shawnigan Lake School helped to increase an many persons failed to "play the game." He said the failure to adhere to a code of rules was like a cavesman not entitled to a chance in democracy.

Major R. J. Lake acting for his brother Sir Richard Lake, pointed out that the students school training laid the foundation for the enjoyment of a full life.

Besides the speakers, the following were on the platform: C. W. Lascelles, headmaster; J. Y. Copeman, Vice Peterson and Capt. J. D. Grover, governors of the school.

In attendance, besides students, were parents, friends and alumni. After the main address, prizes were awarded for scholarship, general progress, sportsmanship and efficiency.

In the evening a special lantern service was conducted in the school chapel by Rev. J. Martin of St. Paul's Anglican Mission, and the school choir, Rev. E. M. Willis.

Prizes were awarded as follows: Piers I. A. Robertson, II. G. S. Hardy, III. T. O. Davis; Seniors: A. L. O. Lewis, IV. J. C. McKay, H. F. G. Sharpe; V. A. Parker, VI. G. E. Dann, VII. B. G. Milbrad.

Classics, T. H. Cowan; general progress, I. E. E. de Orrandcourt; G. R. Webster, J. J. F. Burr, effective Michaelmas term, A. A. Parke Lent term, W. P. Day, Summer term, J. T. Billings

House cups — Sports, Groves House scroller, Lake's House, Oregon scene shop, T. C. Pearse; sportsmanship cup, T. R. Purnam.

Council Discusses Sanitary Matters

PORT ALBERNI, June 30—Appointment of Provincial officials here as sanitary inspectors under the Vancouver Central Island Health Unit was criticized by Ald. A. E. Flanagan. He regretted the appointment as of no value to the city.

His statement followed a report by the mayor on an inspection the city council had made as a board of health to a waterfront cafe. The mayor stated the conditions he said had been found there and reported that he understood the inspector intended to close the premises.

Ald. Flanagan asked if a new sanitary inspector was being appointed, and wanted to know why, if there was an inspector at Port Alberni, the mayor and aldermen had to go out as a health unit to do the inspector's work.

The mayor said it boiled down to the old problem, the health authorities claimed they had to have a by-law in town before they could enforce the by-law. The mayor said it was a strange thing when every individual and town had to be controlled by a by-law. He thought there were too many by-laws.

Victorian Nurses May Serve Area

ALBERNI, June 30.—A meeting of various organizations in the district will be called to discuss the possibility of organizing a branch of the Victorian Order of Nurses. A progress report was made by Ald. J. O. Trebett to the Alberni council. He said the matter had been discussed with the regional superintendent of the nursing order and it was determined that a district nurse would be about $6,000, and one per annum thereafter. $3,000 Some local service club will be asked to sponsor the movement.

Set Date of Vote On Alberni Work

ALBERNI, June 30—Ratepayers of Alberni will vote July 19 on the Johnson Street improvement by-law. It calls for a $20,000 loan at 4½ per cent. The money will be used to construct storm drains and curbs. Reporting of the street is planned eventually, but will not likely be undertaken until later, as the street forms part of the Provincial Highway, and Government approval is involved.

BACKACHE May be Warning

Backache may be a signal your kidneys are failing to filter excess acids and poisons from your blood. If so, Doan's Kidney Pills help relieve this condition, often the cause of backache, headache, dizziness, pains or disturbed rest. Doan's contain mineral oils and medicinal ingredients which act directly on the kidneys and help them regain normal action. Get Doan's Kidney Pills to-day. 108

Dodds Kidney Pills

Alberni Surface Water Report Causes Concern

ALBERNI, June 30 — Possibility that surface water in Alberni is creating a health menace has been brought before the City Council. Samples of yellow scum found on the surface on May 17 have been analyzed by the Public Health Officer at Vancouver, and results forwarded here.

A letter from F. Kariett, chemist, said in part: "I have subjected the small sample to distillation only to ascertain the amount of albuminoid ammonia and a small amount of sulphide sulphur.

"There may be, from the odor, more volatile insoluble sulphur compounds. There also appears to be a saponaceous, soap residue content. "This would apparently confirm the opinion that the material is sewage, effluent, or a combination of both.

"From the information provided by A. F. Taylor, city clerk of Alberni, the situation of May 17, if contagious, would certainly appear to be a health hazard, and the corporation or other body should take every step to trace the source of this offensive material."

Appoint Officers For Island Group

OANGES, June 30 — Officers elected at the annual meeting of Bali Spring Island branch of the B.P.C.A. presided over by Col. J. H. Carroson in Ganges Inn were: Dr. Dallas Perry, chairman; Ernest A. Crofton, vice-chairman; John A. Hedley, secretary-treasurer, and Mrs. Warren Hastings, Mrs. W. Lauritzen and N. Cornish, executive committee.

A cash balance of $27.16 was shown in the financial statement. The secretary reported there were 50 members in good standing and that interest in the branch was growing. Mr. Hendley was appointed inspector. It was decided to invite the Vancouver B.P.C.A. inspector to address a meeting of young persons at Ganges.

Offers for Bonds Fail to Pass City

PORT ALBERNI, June 30 — Keen disappointment at bids received for a City of Port Alberni debenting issue was expressed by the City Council.

Highest bid received for $86,500 bonds, 25 per cent serials covering 5 works project was 93, plus interest. Bids ranged down to 91.13. None were accepted, but all were referred to the finance committee of L. Kitto, treasurer, said the issue in question had been put out in two halves. On the first half bid as high as 105 had been received, and at a lower interest rate

Benefit to Aid Team Captain

PORT ALBERNI, June 29—About two weeks hence, on a date to be announced, local ball players will stage a benefit game for Harvey Waters, manager of the local Young Liberals, injured in an all-star game against Vancouver Athletic Club here Saturday.

The manager was injured in a pile-up at home plate and is now limping around on crutches with a badly dislocated ankle. He will be out of local baseball for several weeks.

Vancouver Athletics took the measure of the locals in two games. The first went ten innings with the visitors on the long end of an 8-8 score. In the second game V.A.C. scored a 10-5 victory.

Miners Generous

NANAIMO, June 29 — Nanaimo local of the United Mine Workers of America has collected $800 which it will turn over to the local committee in charge of the British Columbia Flood Emergency Fund. Objective for Nanaimo and district is $30,000

Nanaimo Council Approves Grants

NANAIMO, June 29—The City Council decided to send Harold Hackwood, city clerk, to the British Columbia Municipal Officers' convention in Victoria. It approved Kemp Brant as Lions' club representative on the civic arms commission. It voted a grant of $417.60 to St. Ann's Convent, representing current taxes, and made a grant of $100 to the Salvation Army.

Acting Mayor George Addison reported a carload of pipe was expected to reach here soon. It will be used for water connections in the south and district, recently amalgamated with the city, and for Haslam Street.

Shoots Cougar

PORT ALBERNI, June 29 — An early morning foray by Harold Stewart, son of superintendent of Bloedel, Stewart & Welch Ltd., Camp B, brought death to one of the largest cougars shot here for several weeks

Using a dog called Chum, owned by C. Brown, a neighboring hunter, Mr. Stewart set out at 3 a.m. He also took along a pup for training.

Chum picked up the scent, and after a three-hour chase, the hound cornered the cougar. Mr. Stewart brought down and got back to camp by 7 a.m. The beast measured nearly nine feet from nose to tail.

Assist Sufferers

BOOKE, June 29—More than 400 persons attended a revue staged in the Community Hall by Beverley Arnet's Booke Dancing Academy, and the sum of $180 was raised for the B.C. Flood Emergency Fund. Gibson was master of ceremonies and Vocal selections were rendered by Mrs. Margaret Lindley, Miss Elaine Shields and Mr. LaVertue. Several popular selections were played by the Books Orchestra. Mrs. Blaride Arnet accompanied the dance numbers staged by a cast of 36 children, from four to 16 years of age. Miss Arnet received a necklace and earrings from her pupils and a number of bouquets from the audience

GALIANO ISLAND, June 29 — Students of the St. Gos Summer School at Lyons Lodge recently staged a concert at Galiano Hall in aid of the British Columbia Flood Emergency Fund

Aldermen Read New Fire Rule

PORT ALBERNI, June 29—The city's new traffic by-law will give the police of the city sufficient backing to enforce order at fires here, aldermen anticipate. It emerged from a city council meeting when Provincial Police were asked to explain alleged lack of supervision of the recent Waechter Motors garage fire.

Discussion brought from Mayor L. K. Jordan another criticism of the necessity of passing by-laws to cover matters which police could not see why police could not enforce order at a fire without a special by-law

Sgt. Samuel Service of the Provincial Police explained there was no law under which the police could charge a person who refused to move away from a fire other than the Criminal Code, under the section governing obstruction of a police officer. He thought it a serious thing to make a person a criminal for such an offence, and said that at any rate it would be hard to prove.

Mayor Jordan admitted he was upset over the situation, and said he felt that if the city had a police force "members should go down and know their front feet." He felt there were few persons who would not move on if a policeman told them to. However, if a by-law were necessary "let us have it," he added. He would have the proposed traffic by-law. It was found there were clauses included which would give the vehicles pedestrians right of firm

The mayor was particularly interested at a remark he said was made by a constable when the mayor asked him to do something about the crowd. The alleged remark by the officer was "What shall we do, turn the hose on them?"

District Teachers To Receive Money

PORT ALBERNI, June 30 — Alberni district teachers will be paid prior to school closing. The Port Alberni council approved a finance committee appropriation of $27,825 to pay current bills. The amount Alberni council approved a finance committee appropriation of $27,825 to pay current bills. The amount Alberni council approved by board as requested.

The city of Alberni previously had approved a quarterly payment of approximately $8,000. Action was taken on a stump request by the board for action. The Port Alberni council heard no statements as to how the money had been raised, although it was mentioned at a previous meeting that the city would find it difficult to obtain a further bank loan.

Former Employee Of Railway Dies

NANAIMO, June 29 — Thomas Paul Rock, 77, resident of British Columbia for 34 years and until 1932 employed as a car painter for the C.P.R. died in hospital here Monday. He came to Nanaimo two years ago from Vancouver

He was a member of Pierre Arthur Lodge A.F. & A.M., Vancouver, and of the I.O.O.F. Lodge in Burnaby. He was born in Manchester, England.

He is survived by his widow, Clara, here; one son, Fred Rock, in the Provincial Government's employ here; a son Bertie and a daughter, Mrs. Geraldine Mathers, both of Vancouver, and Mrs. Ethel Smith, Mrs. Mary Scott, Mrs. William Scott, daughters, to serve the area around Coquitlam. Mrs. A. Smith, Vancouver, and Mrs. Arthur Milton, here approved by order in council

Club Holds Dance

OANGES, June 30—More than 80 persons attended a dance staged by the Eighty Club in Central Hall. Donald Goodman was master of ceremonies, and supper arrangements were in charge of Mrs. R. Gordon

CREATE CROFTON DISTRICT

Weather Forecasts

East Coast of Vancouver Island—Clear. Winds northwesterly 15 m.p.h. becoming light in the evening. Little change in temperature.

West Coast of Vancouver Island—Continuing cloudy in the northern section, clear remainder. Winds northwesterly 25 m.p.h. decreasing to 15 m.p.h. in the evening. Little change in temperature.

WEDNESDAY MORNING SPECIALS at the Bay

Store Hours: 9:30 A.M. to 12:30 P.M.

Charge Purchases Made Wednesday Go on July Accounts — Payable August 10th

Reg. 1.69 "Slimmies" by Mercury

Sturdy nylon knit "slimmies" to wear smoothly, comfortable with shorts or slacks. Short leg style in white. Small, medium and large 1.33

"Seconds" of Vests and Panties

Slight silk classed as "seconds" because of slight defects. Panties have full elastic waist and full legs. Vests in opera style 99¢

White or rosetone, small, medium and large

Reg. 98c Mercerized Panties

Mercerized cotton or silk knit smuggs style. Assorted elastic waist band. Small and large leg types. Tearose or small medium or large 66¢

Reg. 7.97 Silk Crepe Nightgowns

Lovely empire style gowns with full bias cut skirt, appliqued net shoulder straps and net insertion at midriff. Crossover bodice style, hand-drawn thread embroidery. Yellow, blue or peach, sizes 32 to 36 5.34

Lingerie, Second Floor

Women's Regular 8.95 Spectator Pumps

Hill and Dale . . . . White and Tan 5.95

40 pairs only of these step-in style pumps. Closed heels and vamps and a comfortable walking heel. Sizes 5½ to 8½, AAA to B widths.

Women's Shoes, Second Floor

Reg. 3.98 and 4.98 Small Women's Skirts $1

Straight cut and pleated alpine cloth in choice of blue, brown, grey, green or navy. Sizes 16 to 20. Shop early for this special bargain.

Sportswear, Second Floor

Drapery Remnants ⅓ to ½ Off!

Homespuns, prints, cretonnes, marquisettes, novelty sheer curtains and drapes, remnants of drapery and upholstery fabrics. Good selection . . . shop early!

Draperies, Fourth Floor

Notions!

Reg. 79c Sock Dryers. Strong wire dryers in assorted sizes and lengths. Special, pair 59¢

Reg. 19c Dish Cloths. Rayon mesh in 12x19 inch size. Red and green border. Special, each 9¢

Reg. 15c Spaca Savara. Save space in closet or behind the door. Special 9¢

Reg. 1.25 Plastic Chair Pads. Cream and tearose quilted, plumply filled with kapok. Special, each 69¢

Notions, Street Floor

Drug Dept.

Reg. 7.10 Patricia Bath Soap. Box of 12 large cakes in assorted blossom, rose or violet. Laundry. Special 5.80

Reg. 12c Castile Soap. Quick lathering, hard milled castile soap in the large size. Limit one cake. Special 4 for 45¢

Durham Duplex Razor and 1 Durham Duplex Razor and a packet of blades . . . regular value 1.49. Special 98¢

Reg. 10c Emergency Kotex, special 6 pkts. 89¢

Drugs, Street Floor

Men's Shirts and Furnishings Reduced 50% or More!

Reg. 3.25 Spun Rayon Sports Shirts, 50 only in brown, blue, lime. Small and medium 2.50

Reg. 2.99 Pura Wool Swim Trunks, 50 only in wine, blue or grey. Sizes 30 to 40 2.00

Reg. 4.50 Busman's Grey Shirts, 20 only in broken sizes and range. Special 2.00

Reg. 9.95 Pura Wool Sport Shirts, 20 only in red and yellow. Small, medium and large 3.98

Reg. 2.99 White Shirts, 50 only in sizes 14, 15 and 16½. Special 1.75

Reg. 25c Elastic Armbands, special 10¢

Reg. 35c Spring Armbands, 25 pairs only 10¢

Also many counter-soiled shirts in broken sizes.

Men's Furnishings, Street Floor

Specials in Housewares

Used Lawn Mower Special!

Come in . . . take your pick of these slightly used but otherwise perfect mowers. 12, 14, 16 and 18-inch sizes in group. Special 6.50 to 13.50

Reg. 1.35 Shower or Hair Sprays. Guard for the tub or for washing the hair. Attaches to tap. Special 69¢

Reg. 49c Plastic Cups and Saucers. Excellent for picnics, unbreakable 29¢

Special 29¢

Reg. 45c Plastic Plates for 39¢

Aluminum Roasters. Just the right size for summer cans. Just arrived. Each 89¢

Reg. 99c Double Long-lasting, quick Special

3-Cup Percolators. rived . . . handy size aluminum. Each

Housewares, T

Hudson's Bay Compa

INCORPORATED 20 MAY 1670

'Capitalistic Propaganda'

Mr. *A is a capitalist. He is married, has three children, a six room house and a car. His business is manufacturing and the company employs twenty people . . . seven girls and thirteen men—union men. The company buys raw materials and converts to a product that has ready acceptance on the market.

That's the situation today.

In 1933 Mr. A had three children, a mortgage on a four room house and no car. He was in the same business. It was grim. He employed two men—non-union.

Mr. A would not have been called a capitalist in 1933. The fact was he needed capital to get rolling for he had developed a good product. In 1934 he borrowed enough of other people's savings (capital) to expand.

Today, fourteen years later, his business is sound and twenty employees depend on it for their livelihood and security. Yes, Mr. A is a *capitalist now. He's just raked $7,000 of his own savings in another undertaking which he, along with about 900 other enterprising citizens, thinks has a good chance of success. If this venture works out well, Mr. A will have helped create 200 brand new jobs.

For the record, 95 per cent of all businesses started as small enterprises.

BRITISH COLUMBIA FEDERATION OF TRADE & INDUSTRY

*Name on Request.

This is one of a series of advertisements describing industry at work, which has produced in B.C. a way of living comparable to the highest in the world.

For speed and luxury over a scenic route . . .

THE NEW OLYMPIAN Hiawatha

Seattle to Chicago for Windsor, Toronto, London, Ont., New York & Eastern Canada

Olympian HIAWATHA equipment includes standard sleepers with rooms, berths and observation-lounge . . . unique Touraine sleeping cars combining berth privacy and comfort with satisfying economy . . . 48-passenger Touraine coaches.

The diagonal seating diner and the big Top Top Grill car with its snack section and cocktail room provide extra lounging and dining space for all passengers. All cars are air conditioned and wired for station announcements and radio entertainment.

Full particulars on immigration and customs requirements, through bookings arranged without bother to points outside of U. S. Baggage checked through on bond without customshine.

Vancouver Office:
703 Granville St., Phone Marine 6177
E. C. Chapman, General Agent
Agents for Trans-Atlantic Steamship Lines

THE MILWAUKEE ROAD
Speedway of the Speedliners

THE DAILY COLONIST

YEAR

1948

JUNE

END